Provincial Library

PROVINCIAL LI[BRARY] DEC 2 - 1935

THE BLAIRMORE ENTERPRISE

VOL. XXVI., NO. 48. THE BLAIRMORE ENTERPRISE THURSDAY, NOVEMBER 28, 1935. $2.00 PER ANNUM

Crystal Dairy Ltd.

Whose interests are located in Lethbridge, conduct a modern institution for the production of Quality Ice Cream. Superior products have won wide patronage with the consumer and provide a reciprocative cash market for the farmer in selling cream.

Lethbridge (I.N.S.)—The Crystal Dairy Ltd. for the production of pure ice cream is a model and sanitary establishment and an institution that has helped produce one of the paradoxes of the high cost of living. A decade ago ice cream was considered a delicacy only to be used on Sundays and holidays. But in line with all other progressive movements, this delightful food commodity has become recognized as a healthful and necessary food; in reality a standard part of the daily diet as well as a delicacy for social functions, outings, etc. "Crystal" Ice Cream is an accepted product and available in a wide range of flavors to meet the individual taste. They make a specialty of individual orders for parties, weddings, banquets and other social affairs.

Perfect refrigeration keeps the raw materials of their product under constant even temperature during the process of production. Sterilized equipment insures sanitation. Their "mix" is scientifically blended and prepared by skillful operators, resulting in a perfect finished product.

Without question their plant leads in volume of business in this particular field. They aid in the progress of diversified farming by getting their cream from the local farmer and pay sufficient to enable the farmer to feed and care for his stock properly.

Popularity with the consumer is evidenced by the fame "Crystal" Ice Cream has attained. By reason of the large volume of business handled through modern equipment and method, they can manufacture and sell their products which are of uniform quality at prices well within the bounds of business fairness, operating on a competitive basis with the foremost firms.

Their plant is open for inspection by the public at all times and they are cordially invited to call and familiarize themselves with the development in this industry.

GOVERNMENT TO TAKE OVER DISTRIBUTION OF BEER

Edmonton, Nov. 27.—Distribution of beer in Alberta will be taken over by the provincial government itself on March the 1st, under plans now being drawn up, it was learned today.

The provincially-operated system will replace Distributors Limited, the selling agency operated by Alberta breweries.

The government hopes to profit by an amount as high as $100,000 annually.

Order-in-council approving the change has not yet been passed, but the government is understood to have approved preliminary plans, and it is expected the order will go through within a short time.

Under the government system, all beer will be sold through the government vendors. The government itself will make no deliveries, such as the C.O.D. system which has been operated by Distributors Limited. It is also proposed to eliminate advertising of beer in Alberta papers.

Dr. Lutz Heck, director of Berlin's (Germany) zoological gardens, one of the largest of such institutions in the world, who visited our national parks during the past summer, has completed arrangements for the shipment of ten moose and twenty young buffalo from their native habitat at Wainwright, Alberta, to Europe. The animals will not be kept in the zoo, but in large parks, to obtain as nearly as possible conditions suitable for wild life.

Whist Drive and Supper

B.E.S.L. CLUBROOMS

Friday, Nov. 29th

Sponsored by the Entertainment Committee

Starting at 8 **Good Prizes** **Admission 25c**

Come and Bring a Friend

JUST 21 SHOPPING DAYS BEFORE

CHRISTMAS

Make your selection early from our large range of

Gifts for Father, Mother, Brother, Sister and Sweetheart.

Toilet Sets, Fountain Pen Sets, Leather Goods, Candy, Cards, Christmas Tags and Seals, Twine, Etc.

A small deposit will hold any article in our store. See that you are not disappointed this year.

Don't Forget to vote for your favorite Boy and Girl in the Prize Contest. Over 100 Entrants

TRY THE DRUG STORE FIRST FOR QUALITY AND SERVICE

THE BLAIRMORE PHARMACY

Gordon Steeves, Prop. Phone 110 Blairmore, Alberta

MEN'S

SUITS

We have a line of these that are exceptionally well made and of very neat pattern materials. Sizes 37, 38, 40. Special price to clear **$14.95**

MEN'S ODD PANTS

Real quality garments that will give excellent wear. All sizes, at **$3.75**, **$4.50** and **$5.00**

Special Prices on Ladies' Dresses for Saturday

JOHN A. KERR

Men's, Women's and Children's Clothing Dry Goods, Shoes

Phone 23 Blairmore

PRESENTATION TO HARVEY WHEATCROFT

Scout Patrol Leader, of

LIFE SAVING MEDAL

Will be made from the steps of Blairmore Central School on Friday, November 29th, 1935, at 2.45 p.m., and all friends will please take this notice as an invitation to be present.

BLAIRMORE SCOUT COMMITTEE.

LOCAL BOY TO BE HONORED FRIDAY

As will be remembered, Troop Leader Harvey Wheatcroft, of Blairmore, early last spring, rescued Claire, daughter of Mr. and Mrs. H. M. Bennett, from the icy high waters of the Old Man river here at great risk of his own life.

Others to receive recognition for acts of gallantry from the Chief Scout of Canada are Rover Scout Andrel, of the Fourth Calgary (Elks' Own) Rover crew, who receives the silver cross for his endeavor to rescue the late Billy Devine from the waters of the Bow River last April, and Scout Carl Allred, a certificate of merit for rescuing a boy from a lake near Raymond. These awards will be made in their respective districts.

Mr. John Shevels, of Bellevue, occupied the pulpit of the local United church on Sunday night last very acceptably.

Rev. Ralph Smith, evangelist, working in the interest of "Back to the Bible Club," will be at the United church tonight, Friday and Saturday nights. Services will commence at 8 o'clock. Mr. Smith is an eloquent speaker and will have messages to interest everybody. You are cordially invited to attend these services.

Rumor has it that a large department store, about 100 x 115 feet, is to be established in Coleman. The site favored is that known as the Cameron-Graham block on the south side of the main street, between the Nicholas store and the postoffice, all of which would likely be torn down to give place to a modern structure.

It is reported that all charges against Charles Koska, of Michel, first charged under the Motor Vehicles and Traffic Act, and later under the Criminal Code, have been withdrawn. Koska was driver of the car which smashed into a bridge crossing the Crows' Nest River near Sentinel on November the 8th, when Lena Cudmore, a passenger, was killed, and Steve Brbosky, of Frank, was seriously injured. The accused was represented by F. O. McKenna, of Pincher Creek.

Garrett Fur Store

Located in Lethbridge, at 707 - 3rd Ave. S., are manufacturing furriers of the highest order. They enjoy the local and out-of-town patronage of discriminating people.

Lethbridge (I.N.S.)—By reason of the widespread range in quality and price it is very difficult for the uninitiated to select a fur or fur article of any description and get value unless they are dealing with a firm in whom they can place confidence. Therefore, there is general satisfaction in doing businss with this furrier established fifteen years.

The Garrett Fur Store, under the direction of Geo. W. Garrett, is of the highest order. They buy selected raw skins which are made into attractive modish garments of genuine value which are sold at particularly low prices this year with a substantial guarantee direct to the wearer. The firm are authorities on fur values and their customers have learned that when they quote a price it denotes honest value. This insures the customer of purchasing quality merchandise on a one-price basis. They are courteous and will be pleased to have our readers inspect their stock. In addition, the firm operates a modern repairing and remodelling department and are equipped to re-model your last winter's coat or re-line the same as you wish.

In this edition we point to the success they have made and assure our readers of dependable service through them. They refer prospective patrons to many prominent citizens of Lethbridge for reference if desired. Mail inquiries especially invited and will receive careful and prompt attention.

YOUNG ALBERTA HEROINE WILL RECEIVE HONOR

An Alberta heroine will shortly be honored by the Canadian Humane Society for her bravery in rescuing a younger brother from death when attacked by a bull last August.

A letter from the society recognizing the bravery of the girl, 13-year-old Marie Hunt, has been received by Mayor J. W. McDonald, of Macleod. The letter stated that her heroic act will be honored in the near future.

Marie and her two brothers were driving cattle to water, when a bull turned on one of the boys, knocked him down and severely injured him. Marie saved him from further injuries by grabbing the ring in the bull's nose and pulling the animal away. The other boy picked up the injured lad, who suffered wounds to the right leg and body from the horns of the bull, and carried him to safety.

The Blairmore Bearcats will play Bellevue Bulldogs on December the 4th in the league opener.

The Claresholm Local Press remarks: It looks as if Social Credit was going into reverse since the provincial treasurer has announced the probable increase of taxation in Alberta. No doubt, many will remind Aberhart of pre-election statements, where it was practically promised that under Social Credit hardly any taxes would be necessary. We are willing to forget all that if the government will get things in line where the provincial debt will be on the down-grade instead of the up-grade, and if they will refrain from bonding for future improvements.

Following is a list of tombola prize winners at St. Anne's annual bazaar: Satin bed quilt, H. Meade, Bellevue; $10 cash, P. Baratelli, Blairmore; occasional chair, Miss Leona Cudmore, Blairmore; 98-pound sack flour, J. Yanota, Blairmore; sheet and pillow case set, Miss Milda Bond, Calgary; grocery order, Mrs. R. K. Lillie, Blairmore; large fern, Miss Bessie Passmore, Cranbrook; magazine end table, Eddie Began, Blairmore; upholstered stool, A. Lonetti, Blairmore; silver cake basket, Mrs. Jack Maddison, Blairmore.

Lethbridge Laundry Co., Ltd.

With plant located at 542 - 4th St. S., in Lethbridge, is a prominent laundry and dry cleaning firm serving the city and district.

Lethbridge (I.N.S.)—With a reputation for laundry and dry cleaning work built to last, the services of the Lethbridge Laundry Co., Ltd. are in demand.

Their name stands for quality, reliability and progress in the laundry and dry cleaning business, and as the advances of the period have marked improvements in methods and equipment, this firm has adopted the advanced ideas and thus satisfactory work is assured the public.

Their plant is equipped with the latest type of machinery, so that they can handle family washing and all classes of dry cleaning without injury to the most delicate fabrics or fading. All the work sent them is given individual attention and this fact has caused them to build an enviable reputation. No work is too difficult for them to handle, and their dry cleaning department has made a specialty of ladies' garments, serving people who realize that proper cleaning of suits will mean longer life in addition to better appearing garments.

It is a pleasure to point to this firm and say that it has always been eminently fair and honest as well as progressive and to point out the advantages of transacting business with them. The business is under the direction of a management which appreciate the value of good service as a trade winner.

FORMER HILLCREST YOUTH WINS SIGNAL HONORS

Henry Schroyon, of Regina and formerly resident of Hillcrest for several years, is reported to have won high laurels in the photographic field in a recent competition in Regina.

Fred Gregory, manager of the Hillcrest hotel, states that the small town boy who made good received a beautiful silver trophy with $25 cash for the best photo of the year in the annual summer competition sponsored by Saturday Night of Toronto. The picture, entitled "Apple-a-Dayers in Saskatchewan," was the choice of some 8000 photos submitted.

Under the auspices of the Hillcrest Social Credit group, a concert and dance will be held in the Union hall at Hillcrest on Thursday, December the 26th. Concert will commence at 7.30 p.m., and a splendid programme is assured. The dance (the second annual) will be from 10 to 3.

Members of the Board of Railway commissioners were in town yesterday, taking evidence and going over the grounds of the new railway crossing recently applied for. Considerable opposition has been entered against the closing of the present crossing at Fifth Avenue.

A recent statement by Premier Aberhart, in reply to a certain threat, was to this effect: "We cannot introduce Social Credit on rotten foundations. It will be impossible to pay dividends before eighteen months from the time we took office. It is the government's intention to first of all balance the budget and stop the orgy of spending. We do not desire to repudiate our debts, but if we strengthen the security of mortgages, we should have fair treatment in regard to interest rates. Please let me insist we cannot begin Social Credit for a while yet."

Prominent among the mining engineers visiting this district last week were Captain J. G. Ross, president of the Canadian Institute of Mining and Metallurgical Engineers, Mrs. J. G. Ross; Mr. C. A. (Chuck) MacDonald, Sales Engineer for the International Nichel Co., Mr. George Kellock, manager of the McGillivray Creek and International Coal Companies; Mr. W. R. Wilson, former general manager of the Crows' Nest Pass Coal Co; Mr. C. J. Carlyle, secretary of the Institute; Mr. Hartley Wilson, well-known coal mining man, and many other outstanding figures in the Canadian mining world.

Wilkins and Nuttall

Located at 319 - 6th St. S., in Lethbridge, are prominent optometrists whose efficient service and reasonable charges have brought them a large clientele. Their services are in demand by adults and mothers having their children's eyes examined.

Lethbridge (I.N.S.)—Your eyes are two of your most delicate organs and when irritated require the attention of an expert. Wilkins and Nuttall have made a special study of the eyes and are thoroughly competent to fit glasses. With many years' service to the local public they are well known and have established a practice which extends throughout Southern Alberta.

The Messrs. Wilkins and Nuttall have attained a well-merited reputation in the correction of troubles that affect children's eyes as well as adult cases, and their success in this important work deserves the highest commendation. This is particularly true as regards their ability in the correction of muscular deviations of the eyes. Many grateful mothers have found that their children quickly improve in their studies and their grades become higher just as soon as the trouble has been removed.

When you wish your eyes examined, we recommend the service offered by them. They will give clients their personal attention. Their examinations are thorough in every instance, making a careful inspection of the eyes, and finding ultimate complete relief.

COLE'S

BELLEVUE

Thur., Fri., Sat., Nov. 28 - 29 - 30

JEAN HARLOW, CLARK GABLE and WALLACE BEERY in

'CHINA SEAS'

Bring new thrills for theatre goers

Colortone Musical Revue "The SPECTACLE MAKER"

Metrotone News Reel

Sat. Matinee 2 p.m., Adm. 25c, 10c

Two Shows Sat. 7.30 and 9.30 p.m.

Admission 30c and 25c

MON. and TUES., Dec. 2nd - 3rd

LYLE TALBOT and ANN DVORAK in

'Murder in the Clouds'

The zoom of a plane—a shot—a scream—and death strikes from the sky.

Comedy, "On the Wagon"

Novelty, "Charlie Davis and Band"

Chapter 5 "Call of the Savage"

Admission 25c and 10c

WEDNESDAY ONLY, Dec. 4th

Two Shows—7.30 and 9.30 p.m.

FRANCHOT TONE and UNA MERKEL in

'One New York Night'

Thelma Todd and Patsy Kelly in "TREASURE BLUES"

Color Cartoon "When The Cat's Away"

Travel Talk "Day in Venice"

Admission 30c and 10c

Thur., Fri., Sat., Dec. 5 - 6 - 7

PAUL MUNI

"BLACK FURY"

OUR PAY-DAY CASH SPECIALS

ALL CHOICE QUALITY MEATS ONLY

Fresh Hamburger	3 lbs 25c
Round Steak	Lb 10c
Boiling Beef	4 lbs 25c
Loin Roast of Beef	Lb 13c
Pork Chops	2 lbs 35c
Pork Leg Roast	Lb 16c
Pork Shoulder Roast	Lb 14c
Pork Sausage, small size	2 lbs 35c
Shoulder Lamb, in whole only	Lb 10c
Lamb Leg	Lb 23c
Lamb Chops	Lb 18c
Stewing Lamb	4 lbs 25c
Choice Veal or Baby Beef	
Round or Loin Roast	Lb 18c
Shoulder Roast	Lb 8c
Rump Roast	Lb 7c
Boned and Rolled Roast	Lb 18c
Blood Sausage	2 lbs 25c
Cured Pork (with bone)	Lb 15c
Boneless Cured Pork and Bacon	Lb 25c
Bologna, by the piece	Lb 15c
Kellogg's Corn Flakes	3 pkgs 20c
Tea, bulk	Lb 35c
Quick Quaker Oats	3 pkgs 20c

Fresh Fish Direct from Vancouver every Thursday.

FRESH EGGS - CHICKEN - LARD - BUTTER

CENTRAL MEAT MARKET

Phone 294 V. KRIVSKY, Prop. P. O. Box 32

Green tea drinkers will find a sheer delight in the exquisite flavour of Salada Japan tea. Try a package.

"SALADA"
JAPAN TEA
40

Push Sale Of Canadian Wheat

Western Canadian farmer organizations are on the right track in taking steps to launch a well defined and co-ordinated program of publicity with the promotion of greater consumption of high grade wheat in customer countries as its objective.

Within a period of a couple of weeks two of the large farmer marketing organizations have given their blessing to such a move. These are the central organization of the Canadian wheat pools, whose plan to place an all-Canadian wheat loaf before the British consumer was endorsed at the annual meeting of the Saskatchewan Wheat Pool delegates and the United Grain Growers Ltd., who, at their annual meeting in Winnipeg sponsored a publicity program for Canadian wheat overseas.

Briefly, the U.G.G. Ltd. propose to interest boards of trade and other organizations throughout the prairie provinces to sponsor a request to the Federal government to set up a special sales promotion body to be known as the Canadian Wheat Institute with offices in consumer countries, the objective being to develop greater consumption of high quality wheat, which, of course, means wheat grown in Canadian fields.

The necessity for stimulating overseas consumers' interest is cited in the following quotation from the directors' report at the annual meeting of the Saskatchewan Wheat Pool: "In spite of the fact that Great Britain remains the best Canadian overseas customer for Canadian wheat, our wheat is invariably used only for blending with other wheats, particularly in the English mills. The British peoples generally are not familiar with the high quality of bread which can be baked from Canadian flour."

In support of the argument that a publicity campaign should be conducted in Great Britain, figures were quoted at the U.G.G. convention to the effect that while world consumption of wheat has dropped 31 per cent. in the past five years, Canadian wheat exports have been lowered by 49 per cent. in the same period.

While this may be true, it does not necessarily mean, however, that Canada is not holding her own in competition with other wheat exporting countries as total exports have dropped faster than total consumption due to the self-sustaining efforts of a number of the former customer countries in Europe. It does demonstrate, on the other hand, a material reduction of consumption of wheat, during the period under review.

Unfortunately, there is evidence that there is actually a reduction of consumpt'on of wheat in Great Britain, Canada's best customer for high grade wheat. Representatives of the Scottish Co-operative Wholesale Society, while in Western Canada this summer, testified that while the Scotchman insists upon bread made of wheat of high protein content, as a result of wh'ch bread sold by the Co-operative's affiliates and subsidiaries contains 93 per cent. Canadian wheat, he is also eating less bread than formerly and, incredible though it may sound, is consuming less porridge. The Caledonian is substituting more expensive fruit, bacon and eggs and other comestibles, for a percentage of his erstwhile substantial diet of bread and oatmeal.

There are indications that a similar s'tuation exists in England, where the popular taste is for a lower grade loaf than the Scotchman demands, for within the past year the British millers have found it advisable to institute a five-year advertising program at considerable expense in an effort to persuade the population south of the Tweed and the Cheviots that they should eat more bread.

With many of the former markets virtually closed to Canadian wheat and the British market showing a tendency to shrink, due to changing dietetic tastes, or whatever the cause may be, the outlook is not reassuring to the Western Canad'an farmer.

The farmer organizations are becoming alive to the need for taking some steps to deal with these conditions and it is to be hoped that some effective program can be devised with all interests working together to a common aim.

In some quarters it is suggested that this is an opportunity for the Canadian Wheat Board to take the initiative in co-operation with the Department of Trade and Commerce. It is pointed out that the Wheat Board, under the Canada Wheat Board Act, is vested with wide enough powers in section 8, sub-section B, which gives the board authority "to sell and dispose of, from time to time, all wheat which the board may acquire for such price as it may consider reasonable with the object of promoting the sale and use of Canadian wheat in the world markets."

Some recent experiments in the home market show that the public will respond to a loaf made more attractive by flavoring or other devices and it is possible that similar efforts to woo the British consumer would pay dividends. At any rate it is worth a trial.

Soil Survey

During the past summer the Manitoba Soil Survey under the direction of Professor J. H. Ellis of Manitoba University has made a reconnaissance soil survey of approximately 1,774,080 acres in the drought area of southwestern Manitoba.

Canada's Chief Loss

In the event of Italy retaliating by refusing to buy from Canada the chief loss would be in wheat, according to the exports for the last fiscal year when wheat to the value of $1,096,624 was shipped to that country.

The invisible larvae of the clothes moth, and not the moths themselves, do the damage to clothing.

No Cause For Worry

"It may be a million years," a member of the department of astronomy, University of Toronto, said, referring to the statement of St. James Jeans, British scientist, that the moon will soon split into pieces and bathe the earth in perpetual moonlight.

Language Dying Out

Manxmen are ceasing to talk Manx in spite of the efforts of enthusiasts to keep the language alive. There was not a single aspirant this year for a prize for the best scholar in the Manx language offered at King William's College in the Isle of Man.

The Australian bushman eats his dog when it grows old and useless.

At that very first
WARNING SNIFFLE
. . . Use this unique aid for preventing colds, especially designed for nose and throat *where most colds start.* Used in time, Va-tro-nol helps to *avoid* many colds.
VICKS VA-TRO-NOL

Terminates Annual Gifts

Rockefeller Believes Sectionalism In Church Is Wrong

Forsaking the traditional practice of his father, John D. Rockefeller, Jr., has terminated his annual monetary gifts to the Northern Baptist Church in the belief that inter-denominationalism is the best servitor of Christian religion.

In a searching letter to the Northern Baptist convention, written March 7 last, but revealed only recently, the son of the founder of one of the world's greatest fortunes informed the church that henceforth any future gifts would be only to specific agencies of the church.

"I have long felt," he wrote, "that this denominational emphasis is a divisive force in the progress of organized Christian work and an obstacle to the development of the spirit and life of Christ among men."

To hold young people, Rockefeller said, who are largely unconcerned with denominational distinctions, the church must work with them "in relegating the non-essentials to a place of secondary importance and stand with them for the fundamentals of Christian duty."

Rockefeller, the largest individual donnor to the church, has in the past made annual donations ranging from $250,000 to $1,000,000 to the general budget of the Northern Baptist convention.

Made Noise Like 'Plane

Swarming Wasps Routed Pack Trains In B.C. This Year

Wasps were numerous throughout British Columbia this year. Hundreds of nests honeycombed the rocky ground of the Cariboo district and on Vancouver Island.

"You could stand still anywhere in the woods, listen quietly, and hear a humming like a flock of distant aeroplanes," a logger in the Courtenay district of Vancouver Island reported.

He told of finding an area where a bear had demolished a dozen nests in the space of a quarter of a mile, feasting on the young wasps it found.

Many nests were situated on the Forbidden Plateau and pack trains were often attacked by the stingers. Horses rear and plunge as the swarms sail in to the attack. The stings remain with the horses only a few minutes, however, and they are soon quietened.

Unique Picture Gallery

Has Been Hobby Of Hotelkeeper For 35 Years

Trail, a little mining town in British Columbia, boasts a unique picture gallery. It is owned by Pete Levesque, a hotelkeeper, who has made it his hobby for 35 years, and it covers every inch of wall space in his lobby.

The gallery includes a photograph of every prominent man or woman who has visited Trail since 1900, and many of the photographs are autographed. All carry a short biography of the subject in Mr. Levesque's spidery writing, each ending with the word "died," followed by a blank space to be filled in when the time comes. Some of the subjects have thought this meticulous attention to detail a trifle premature.

Making It Clear

Mose knocked the ashes from his corncob pipe and put it on the mantlepiece. "Mandy," he said, "I think I's gwine put on mah best clo's an go down to the theatre tonight to see de chorus ladies dance."

Mandy turned a stony eye on him. "Mose," she grumbled, "lissen here. If dat am what you thinks, den you'd better think ag'in. Niggah, you ain't gwine to put on nothin' to go no place, no time, to see nobody do nothin'; never, nohow, and not at all. Does yo' understan'?"

The golfer had lost his ball, and, not unnaturally, was inclined to be annoyed with his caddie.

"Why didn't you watch where it went?" he asked.

"Well, sir," said the boy, "it don't usually go anywhere, and so it took me unprepared like."

In addition to ancient eggs and birds' nest soup, the Chinese are particularly fond of dogs' flesh marmalade made from roses, preserved oysters, ducks' gizzards, and canned earthworms.

Fish can be kept fresh for three months by means of a new process of brine freezing perfected in England.

In case you are interested, the salary of a member of parliament is $3,600.

Some people are noted for their ability to recollect things that never happened.

2126

If You Eat Starches Meats, Sweets *Read This*

They're All Necessary Foods — But All Acid-Forming. Hence Most of Us Have "Acid Stomach" At Times. Easy Now to Relieve.

Doctors say that much of the so-called "indigestion," from which so many of us suffer, is really *acid* indigestion . . . brought about by too many *acid-forming* foods in our modern diet. And that there is now a way to relieve this . . . often in minutes!

Simply take *Phillips'* Milk of Magnesia after meals. Almost immediately this acts to *neutralize* the stomach acidity that brings on your trouble. You "forget you have a stomach!"

Try this just once! Take either the familiar liquid "PHILLIPS'", or, now the convenient *new* Phillips' Milk of Magnesia Tablets. But be *sure* you get Genuine "PHILLIPS'".

Also in Tablet Form:
Phillips' Milk of Magnesia Tablets are now on sale at all drug stores everywhere. Each tiny tablet is the equivalent of a teaspoonful of Genuine Phillips' Milk of Magnesia.

PHILLIPS' Milk of Magnesia
MADE IN CANADA

English Language Changes

Words Drop Out And Come Into Use Again

A sign of the way in which the English language changes is seen in the use of the word "tremblor," when describing earthquakes. In the last few days it has frequently appeared in news dispatches, but we were unable to find it in the Shorter Oxford English dictionary or in the Century, though we thought it would surely be in the last.

We could find "trembler," that is, one who trembles, and "tremor", that is, an agitation of the limbs, or of the earth, but no "tremblor." The Century dictionary quoted J. Milne's use of the word "tremor" as follows: "Modern research has shown a typical earthquake to consist of a series of small tremors succeeded by a shock or series of shocks."

The word was not in the body of the text of Webster's New International dictionary, either, but it was included in the footnotes, and this is what we read: "tremblor—erroneous for temblor." And what is "temblor"? It is Spanish for earthquake, says Webster. From an old dictionary, the Standard, published in the nineties, we got a little more information. It contained "tremblores" —the word there has an extra "e"— which were defined as "tremors of the earth's surface in volcanic districts." The word is Spanish, from "temblar" —without the "r"—meaning tremble. It was derived from South America.

Apparently it was in common usage in America, in its erroneous form, at the end of the last century, then dropped out of current speech, and has now made its reappearance, just like a dandelion in a lawn.—Hamilton Spectator.

Java Has No Poor

Native Diet Is Frugal And Everyone Has Enough

Speaking of the world tour of Lord Baden-Powell and herself which recently concluded with their visit to Canada, Lady Baden-Powell mentioned their stay in Java, and added: "I might say there isn't a poor person in all of Java. Of course the native diet is frugal—a handful of rice and a couple of bananas is sufficient each day. But we could learn a lot from the attitude of these Eastern people. Their kindness, their friendly spirit and their goodness shine from their eyes."

More Statistics

"When one gets a piece of dust in his eye he should remember that the earth weighs 5,885,516,000,000,000,000,000,000 tons," says The St. Thomas Times-Journal, and the London Advertiser remarks it might also help to recall that there are roughly 2,000,000,000 people in the world ready and willing to pluck motes out of other folks' eyes.

The moon sometimes comes 30,000 miles closer to the earth than at other times. It does not travel in a perfect circle around the earth.

Arithmomania is a strange malady. The sufferer is obsessed with uncontrollable desire to count things.

Tung oil has been important in China over 5,000 years.

Poultry Congress In Leipsic

Exhibit Building In Berlin Was Destroyed By Fire

Owing to a serious conflagration in the city of Berlin, Germany, the large building in which the live bird exhibit of the Sixth World's Poultry Congress was to have been held in 1936 was destroyed by fire. As there was no other hall in Berlin large enough for the purpose, the Congress authorities decided to hold the Congress in Leipsic. According to official information, this arrangement will give better accommodation than was possible in Berlin, while at the same time the delegates will have every opportunity of seeing the sights in and around Berlin itself on the occasion of a pre-arranged visit. Provision is also being made for the delegates to visit the Olympic Games, which will be held on the outskirts of Berlin. A Canadian tour is being arranged, and already there have been some definite bookings and a large number of applications for information.

Propane Gas Has Many Uses

Can Cool A Refrigerator Or Run A Motor

One of the products of oil and gas wells is a condensible gas, progane. Under compression it is a liquid, but if released to atmospheric pressure it becomes a gas. When it changes from a liquid to a gas it has properties similar to dry ice, solid carbon dioxide. It has frequently been suggested that propane could be used for a dual purpose with completely opposite effects. It could first be evaporated from the liquid state through coils of pipe to cool a refrigerator and the vapor could then be run to a gas stove, where it could be burned as fuel. A parallel application applied to motor trucks transporting perishable foods is described in "Food Industries." The propane is first used for refrigerating the body of the truck and is then used as fuel for the motor instead of gasoline.

Told Astonishing Story

Fishermen On Caspian Sea Marooned For Five Days

Thousands of Caspian fishermen told an astonishing story of having been marooned on the bottom of the sea for five days, dispatches to Moscow stated.

Their report was that at the busiest period of the fishing season the sea itself retired from under the fleet.

It receded along 150 miles of the northern shore line of the Caspian Sea, leaving the ships high and dry several kilometres from solid earth.

Airplanes dropped food to the marooned men until the tide flowed back and allowed them to refloat their ships.

Increase In Dairy Herds

A survey of farms on the Lethbridge Northern irrigation area shows an increase in dairy herds and a steadier level in prices for cream. There are altogether 3,500 cows of which about 2,400 are Holsteins in the district, but with 100,000 acres available these numbers are capable of considerable increase.

Took Name From Islands

The Canary Islands were called "Canaria" by Pliny, because of the multitude of dogs of great size found there. The domesticated canary took its name from the island, and not the islands from the bird.

The large, white, funnel-shaped "blossoms" of the calla lily are not the true flowers at all, but outer leaves. The real flowers are tiny, inconspicuous things, crowded together on the club-like spadix in the centre.

It has been estimated that twice as many boys as girls figure as victims of road accidents, while eight time as many boys as girls are drowned.

The poisonous toadstool and the edible mushroom are of the same family.

Don't "Chisel" Yourself
Don't "chisel" yourself, when for so little you can get the best. You have always enjoyed Ogden's and now that times are better, you get back to Ogden's and pleasure.
And don't forget to roll it with the best papers "Chantecler" or "Vogue".
SAVE THE POKER HANDS
OGDEN'S FINE CUT
Your Pipe Knows Ogden's Cut Plug

Unique Design For Windows

South Africa's New Post Office Using Replicas Of Stamps

South Africa's new post office which is now under construction is to have stained glass windows in the form of enlarged replicas of the Union's halfpenny, penny, twopenny and fourpenny postage stamps. Interwoven with the stamp designs are representations of a streamlined train, aeroplane, a motor ship, and a radio station emitting sparks. A pair of symbolic poles help to balance the design which are supported by medallions, sketches of mail coaches and other old methods of postal transport.—L. A. Barnes.

To Learn English

In the last two years nearly 4,000 foreign girls have gone to England to become domestic servants, most of them being well educated and of good family, but adopted this means of improving their knowledge of English.

Asia, with its 16,700,000 square miles, is the most populated continent. It has more than 954,000,000 inhabitants, or over half the population of the world.

About 80 per cent. of our drinking water is treated with liquid chlorine to destroy the harmful bacteria.

The hardest job a clerk ever tackled is trying to sell a woman something that can't be exchanged.

Don't forget that you are a part of all of the people who can be fooled some of the time.

Edwardsburg
CROWN BRAND
The Leading
CORN SYRUP
"THE FAMOUS ENERGY FOOD"
A product of The CANADA STARCH CO., Limited
2

TRANS-ATLANTIC AIR MAIL PLANS TO BE DISCUSSED

Ottawa.—Conferences designed to determine the best route for a trans-Atlantic airmail and freight service between Canada and Ireland will start here between an inter-departmental committee of Canadian experts and 11 aviation and postal officials from the United Kingdom, Northern Ireland and Newfoundland.

Sir Donald Banks, director-general of the British post office and head of the visiting delegation, disclosed the British government hoped eventually to establish an airmail service to carry letters for three cents apiece.

Delegates will have three choices of routes. They may decide to send aeroplanes across the roof of the world—over sub-Arctic and Arctic Canada, Greenland, Iceland, the Faroe islands Northern Ireland. This route has been surveyed in part.

They may choose a southerly route from Ireland ot Bermuda and from there to Nova Scotia or New Brunswick. Sir Donald said choice of the Bermuda route would not necessitate New York landings as the Great Circle distances between the islands and New York and the maritimes are practically the same.

The third choice might be a direct jump from Ireland to Newfoundland and Canada.

Duke's Son Christened

King And Queen Godparents For Prince Edward Of Kent

London.—The first-born son of the Duke and Duchess of Kent was christened Prince Edward George Nicholas Paul Patrick in the private chapel of Buckingham Palace, in the presence of his grandparents, the king and queen.

The ceremony was performed by the Archbishop of Canterbury, using River of Jordan water dipped from the same golden font from which the infant's great-grandfather, King Edward VII., was christened.

Seventh in line of succession to the throne, the king's young grandson will be known generally as "Prince Edward of Kent."

His godparents were the king and queen, the Prince of Wales, Prince Nicholas of Greece—his maternal grandfather—and the Duke of Connaught who was represented at the ceremony by Prince Arthur of Connaught.

Royal Air Force

Plans Made For Additional Aircraft Construction

London.—A project for additional aircraft construction to bring the strength of the Royal Air Force to a total of about 2,200 aeroplanes by May, 1937, was disclosed by authoritative sources.

A spokesman said orders for about 250 more planes than previously announced were already placed in factories working overtime to turn out military craft.

When the present program has been completed, authorities said, the home defence planes will total 1,500, and the fleet, aviation and overseas units about 700.

The previous total had been set for about 1,950.

Shepherd From Prairies

Sheep-Dog Skill Is Shown At Royal Winter Fair

Toronto.—A shepherd from the prairies brought down the house at the opening of the Royal Winter Fair.

The crowded Coliseum at the Canadian National Exhibition ground cheered to the echo the display of sheep-dog skill and intelligence given by William H. Martin of Maple Creek, Sask.

The three dogs rounded up sheep and geese, guided by low commands and a faint "hiss" from the shepherd.

Joins Royal Air Force

Only Boy Accepted From Saskatchewan Is 16 Years Old

Unity, Sask.—John Aedy, a 16-year-old boy who has the distinction of being the only boy in Saskatchewan to be accepted as a cadet in the Royal Air Force is en route for England, where he will attend the R.A.F. school for three years. He is a son of Capt. Aedy, M.C., of Revenue district, and was educated at a country school. The examination set by the air ministry is considered to be exceptionally difficult for a boy of his years.

War Flyer Under Arrest

German Alleged To Have Spied On British Airport

London.—Dr. Hermann Gortz, German war flyer, was under arrest charged with contravention of the official Secrets Act and a war office statement indicated another person was sought on a similar charge.

The war office communique said: "The charges against Dr. Gortz are that at Parish Broadstairs and St. Peter's between Sept. 18 and Oct. 23, 1935, he acted in contravention of the Official Secrets Act and that between Sept. 18 and October 24 at Broadstairs he conspired with another person not in custody to commit offences against the same act."

Dr. Gortz was arrested at Harwich on Nov. 8 and held in Brixton jail following preliminary question at Margate. He was alleged to have spied on the Manston airport near Broadstairs.

The Daily Sketch said his arrest was a sensational development. It stated there was an allegation that Gortz had documents contrary to the Secrets Act.

The newspaper said a beautiful golden-haired young woman sometimes accompanied him on his frequent trips to England. The girl, understood to be his daughter or his niece, returned to Germany this fall, it was stated.

New Zealand Trade Pact

Will Encourage Shipment Of Cars From Canada

Ottawa—With extensive revision of duties on Canadian motor vehicles, including parts, the Canada-New Zealand trade pact expiring next Nov. 24 has been renewed to July 31, 1936, Hon. W. D. Euler, minister of trade and commerce, announced.

The new rates will only become effective next May 1, while further trade negotiations will be carried on between the two countries.

The changes in the New Zealand tariff were made at the request of that country in order to encourage the importation into New Zealand of unassembled cars that the assembling might be done there.

Canadian exports to New Zealand have been increasing steadily from $3,608,500 in the year 1932 to 1933 to $7,344,785 in the year 1934 to 1935. In the last eight months alone, exports to New Zealand reached a total of $4,326,593—an increase of $800,000 from the corresponding six months of the previous year. The chief item of export was automobiles and parts exceeding $1,000,000.

Imports from New Zealand have also been increasing steadily. In the year 1932 to 1933, the amount was $969,704. This increased in the year 1934 to 1935 to $2,534,678.

Captures Wheat Prize

Royal Winter Fair Award Goes To Alberta Farmer

Toronto.—Howard P. Wright of Airdrie, Alta., won the first major championship in the grain and seed classes of the Royal Winter fair here. His sample of hard red spring wheat was adjudged the best in the show.

An Ontario grower, Roy C. Chambers of Fenwick, showed the best wheat other than hard red, and may be Wright's chief opponent when the judges decide the grand wheat champions of the fair. Other placings in the wheat classes were not announced with the division champions.

H. G. Neufeld of Codette, Sask., captured the oats championship. The championship for peas travelled to British Columbia, winner being B. Young of Koksilah, B.C.

First place in the flax division was captured by William Suchwold of Cardross, Sask., with Nelson Langry of Homewood, Man., second.

John Hamilton of Coaldale, Alta., captured first place with his exhibit of field beans, other than small white, in the grain and seed judging. The Alberta department of agriculture at Brooks, Alta., won second prize in the small white beans competition.

Women As 'Plane Pilots

Not Generally A Success Opinion Of Flying Instructor

Toronto. — The average woman makes a poor plane pilot in the opinion of Ken Main, chief instructor at the Toronto Flying Club. He admits Amelia Earhart; Ruth Nichols and Amy Mollison are exceptions to the rule.

"The biggest fault of women flyers," said Main, "is their poor judgment of speed and distance. If you don't believe this, just ask a woman to estimate the speed of a passing auto or to measure by eye the distance between herself and some object.

2126

New Era For Farmers

Speaker Visualizes Better Days For Agriculturists

Toronto.—Canada is beginning five or ten years of the greatest progress its agricultural industry has ever seen, declared Hon. Duncan Marshall, Ontario minister of agriculture, speaking to representative farmers and stock raisers from every province, together with prominent guests from the United States and overseas, at the annual dinner of the Royal Agricultural Winter Fair.

"One-third of the wealth of Canada is in the hands of the agricultural interests of the country," said Mr. Marshall. "The men and women behind this great industry have had their hard times, they have been through the lean years of depression. But a new day is dawning for the farmer. Canada is coming into its own as one of the greatest agricultural nations of the world."

ITALY PLANNING FOOD SUPPLY TO MEET SANCTIONS

Rome.—Premier Mussolini satisfied himself that Italy can feed herself regardless of the economic siege laid down by League of Nations countries opposing his war in Ethiopia.

He approved regulations to limit certain crops whose exportation has been halted by sanctions and to grow others which formerly came from sanctionist countries. The plans affect every one of Italy's 3,646,000 farms.

Details of the program were carefully withheld.

The farm plans were made at a secret meeting at which three big objectives were outlined:

First, to maintain, and increase, where necessary, production of foodstuffs and fodder.

Second, to increase immediately production of certain things needed by Italian industry in the manufacture of substitutes for articles formerly imported.

Third, to limit certain products, some of which have been exported in the past, and devote the land thus released to crops for home consumption.

Geneva.—Ethiopia served notice on the League of Nations she will make no peace that would permit Italy "to reap the reward of its crime."

Answering Italy's Nov. 11 note to the powers, an Ethiopian note flatly refused to entertain any proposal for settlement of the war that might be based on territorial gains by the Fascist armies.

The protest accused Italy of unjustified aggression perpetrated under the most unfair conditions," military barbarity and oppression and attempts to buy traitors for cash, and charged the invading armies have bombarded defenceless towns, killing women and children.

Italy's northern African army stiffened its defences for an anticipated counter-attack. Officers said thousands of Ethiopians were massing in southern Tigre province and that one column even was marching on Selicot, only eight miles south of Makale.

Reports of decisive Ethiopian victories—but at the cost of hundreds of casualties — reached Addis Ababa from the southern front, where Emperor Haile Selassie encouraged his defenders in person. In one engagement, south of Sasa Baneh along the River Fafan, the casualties were said to number more than 150 Italian Somali dead and wounded and more than 300 Ethiopians.

A. BEVERLEY BAXTER

Canadian and former editor of the London Daily Express, who wins seat in British elections.

Alberta's Finances

New Government Is Working On The Problem

Edmonton.—Addressing the 27th annual convention of Alberta Association of Municipal Districts here, Hon. Charles Cockroft, minister of municipal affairs, stated that the actual deficit of the province for the fiscal year ending March 31, 1936, "will be something over $9,000,000."

"By March 31, 1936, we will have an apparent deficit of $4,500,000 but that does not include direct or agricultural relief charges" the minister explained in stating problems facing the government.

After stating the estimated deficit for the fiscal year the speaker declared: "I am giving this information so you can see something has got to be done."

The government had obtained the services of R. J. Magor to study a means of decreasing expenditures and increasing revenues without harmful effects, he continued.

"I am pleased to say that after discussing this matter with Mr. Magor we have come to the conclusion that something might be done to correct the ills in the province at the present time," the minister stated.

"It must be obvious to all we would have to increase taxes in order to balance the budget."

The first question was that of refunding debts and in this connection "our information is most encouraging," he said. "We expect to return to the province with encouraging news—encouraging not only to the government but to the cities concerned."

Regarding refunding the minister said: "The element of sanctity of contracts comes in but I am convinced in my own mind that a bond can have no greater value than the market value allows." Loans were being offered as low as one per cent. to-day, he said.

British Naval Hero

Death Comes To Lord Jellicoe In His 76th Year

London.—Lord Jellicoe, outstanding British naval figure in the Great War, died Nov. 20. Death came to the admiral in his 76th year. He was born Dec. 5, 1859. Lord Jellicoe rose to his greatest fame as commander of the grand fleet at the battle of Jutland in 1916.

The immediate cause of Lord Jellicoe's death was illness contracted Nov. 11 during the Armistice Day ceremony at the cenotaph. All the members of his family, including his wife, were at his bedside when he died in his home in the Kensington district of London.

MAKE UNUSUAL MOVES ON POLITICAL CHESSBOARD

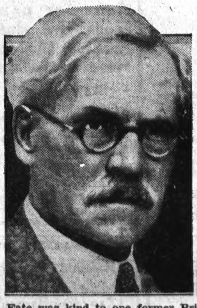

Fate was kind to one former British Labor Cabinet Minister when it allowed him to regain his seat in the House of Commons, but it dealt a totally opposite blow to his former cabinet colleague. Left is former Premier Ramsay MacDonald, who went down to defeat in the General Election, while, right, is the Right Hon. A. V. Alexander, former fellow cabinet minister of Ramsay MacDonald's who regained the seat he lost in 1931.

Montreal Rioting

Exciting Time At Opening Of Election Campaign

Montreal. — Ripe tomatoes and frozen potatoes were hurled through the windows and into St. James market at the first meeting of the Quebec election campaign to be held in Montreal by Premier Taschereau.

By actual count 21 windows were smashed while 15 others were struck by the vegetables thrown by members of a crowd which formed a solid cordon around the outside of the building. Seventeen men were arrested and lodged in the cells.

Most of the missiles were fired at the beginning of the meeting during the speeches of Hon. Irenee Vautrin, minister of colonization, and Premier Taschereau. While Hon. Fernand Rinfret, secretary of state, delivered his half-hour speech there was only one break. By that time the crowd outside had been largely dispersed.

A chorus of boos also coming from outside of the hall greeted many remarks of the first two speakers. Provincial police inside the hall joined municipal contsables outside and cleared the market place of those who failed to give good reason for being there.

In the middle of his speech Premier Taschereau was interrupted by a particularly loud window breaking. "That's all our opponents are good for," he commented—"destruction, nothing constructive."

While there were a few catcalls from inside the hall, it was from the outside the demonstrators led the trouble. Loud-speakers carried the speeches outside the hall and choruses of invective, "boos" and catcalls punctuated the oratory from within.

Even when the barrage of tomatoes and potatoes was at its height, Premier Taschereau broke into a wide smile when a woman in the audience shouted, "It's too bad we don't have the vote. We'd show those gangsters what we think of their methods."

Of the 17 arrested four were released on bail of $10 while 13 were placed in cells over night. All were booked on charges of disturbing the peace.

TURNER VALLEY OIL FIELDS MAY BE DEVELOPED

Ottawa.—Prospects of a much more intensive development in the Turner Valley oil field in Alberta are being studied by the British American Oil Company, H. H. Bronston, controller of the company, told the tariff board.

He said his company was studying a process for the production of a third grade of commercial gasoline from Turner Valley naptha which, if successful, might result in the closing of British America's refinery at Coutts, Alta., and withdrawal by the company from the Cutbank oil fields in Montana.

At present the company produces crude oil from its properties at Cutbank and pipes it to its refinery at Coutts to supply its customers in western Canada. Mr. Bronston said his company was now interested in Turner Valley in a small way and there was a possibility this interest might develop along lines which would make the importation of crude oil from Montana unnecessary. He declined to give details of the scheme when pressed by J. J. Frawley of the Alberta attorney-general's department.

The tariff board's hearing into an application from Saskatchewan cooperative associations for removal of the present gasoline duty continued with presentation of a brief on behalf of British American Oil. Mr. Bronston was questioned after the brief had been submitted.

Mr. Frawley asked the oil company official why his company needed the duty in-so-far as its Alberta business was concerned. His reply was to outline the prospective development.

The Alberta government representative said this proposal was a complete surprise to him and the company should supply more details. At present Alberta was opposed to continuance of tariff protection on gasoline but if that province, with Saskatchewan and part of British Columbia, could be supplied with gasoline by a development at Turner Valley the province might take a different stand.

Mr. Bronston said he was willing to lay all the facts at his disposal before the tariff board and counsel for Alberta and was satisfied they would substantiate his statement. He objected, however, to disclosing them before a public hearing of the board.

METHODS USED AT STOCK FAIRS ARE DEPLORED

Toronto. — The provincial winter fair at Guelph, Ont., one of the biggest show events in Canada, was held up by George B. Rothwell, Dominion livestock commissioner, as one of the few fairs which did not ignore livestock regulations.

Mr. Rothwell appealed to the 12th annual convention of the Canadian Association of Exhibitors to "clear up a situation that in some cases assumes the dimensions of a racket." He was joined in his attack against unethical showing of cattle at fairs and exhibitions by Hon. F. C. Biggs, Ottawa, of the national livestock records.

"I could tell you the names of fairs and exhibitions in Canada that ignore regulations in regard to registration of livestock and closing dates," Mr. Rothwell said. "The only name I am going to mention is that of a fair which has an estimable record with the national livestock records at Ottawa, and that is the Guelph fair."

Mr. Biggs said thousands of animals have been led into the show rings during the last few years which had no right to be entered in the class they were in and, in some cases, should have been barred from the show. The guilty parties, he said, were not only farmers. "Some of the biggest breeders in Canada have gone wrong when they reached the fair," he said.

May Balance Budget

Special Financial Advisor Of Alberta Tackles Problem

Edmonton.—Balancing of Alberta's budget by March 31, end of the fiscal year, was envisioned by R. J. Magor, special financial adviser to the government, in his first preliminary report to Premier Aberhart.

The cash loss on this year's operations, Mr. Magor reported, will be $9,546,310.17, the margin of expenditures over revenues.

Anticipating the obtaining of concessions from Ottawa, the decrease of expenditure and the increase of revenues, however, the financial expert said, he had brought the loss to within $900,000 of balancing. The problem now is to wipe out this deficiency.

Refunding of Alberta's debt, close to $200,000,000, and resultant saving of an estimated $3,000,000 a year in interest is among the factors expected to contribute to a balanced budget. This refunding, as well as other projects to decrease the province's expenditures, is one of the chief items to be put before the Dominion government at the Ottawa conference next month.

New Zealand Treaty

Negotiations With Canada To Further Trade Matters

Ottawa.—Further trade negotiations will be conducted between Canada and New Zealand shortly after New Year, Hon. W. D. Euler, minister of trade and commerce, stated here.

"Canada is accepting New Zealand's invitation to resume trade discussions before the proposed automobile tariff changes are to be put into effect by New Zealand, and negotiations will take place soon after New Year," the minister said.

The Canada-New Zealand pact, extended from Nov. 24 to July 1, 1936, provides for extensive changes in New Zealand's duties on Canadian motor vehicles and parts. Provision is made in the extended agreement that these tariff alterations will not become operative until May 1.

Delegation From Alberta

Seven Going To Ottawa For Federal-Provincial Conference

Edmonton.—Seven men will be in the Alberta delegation attending the federal-provincial conference at Ottawa, December 8, Premier Aberhart announced.

Leading the party, the premier will be accompanied by Hon. Charles Cockroft, provincial treasurer and minister of municipal affairs; Hon. W. A. Fallow, minister of public works, railways and telephones; Hon. J. W. Hugill, attorney-general; Hon. C. C. Ross, minister of lands and mines; and J. C. Thompson, provincial auditor. In addition, R. J. Magor, eastern business magnate who is special financial adviser to the Alberta government, will be close by as an expert. He left for the east last Friday.

THE BLAIRMORE ENTERPRISE
Member C.W.N.A.

Office of Publication
BLAIRMORE, ALBERTA

Subscriptions, to all parts of the Dominion, $2.00 per annum; United States and Great Britain, $2.50; Foreign, $3.00, payable in advance.
Business locals, 15c per line.
Legal notices, 15c per line for first insertion; 12c per line for each subsequent insertion.
Display advertising rates on application.

W. J. BARTLETT, PUBLISHER

Blairmore, Alta., Thur., Nov. 28, 1935.

GIVE THEM A CHANCE

Last week's news carried an item that some crank had written Premier Aberhart to the effect that if the dividend was not forthcoming by Christmas it was going to be too bad for Mr. Aberhart.

While we did not support Social Credit during the recent campaign, we believe that the game should always be played fairly. Mr. Aberhart made it plain to his supporters at all times that it would require a full eighteen months before Social Credit could be put into effect and until this time has expired Mr. Aberhart's followers at least should be satisfied to wait patiently and do everything possible to help the government carry out their policies and in all fairness nothing should be done to hamper the government, provided always they are acting within their rights.

The people of Alberta declared that Mr. Aberhart and Social Credit should be given a chance.—Innisfail Province.

Judge: "Have you anything to offer the court before sentence is passed upon you?"

Prisoner: "No, yer honor, me lawyer took me last dollar."

Mother (sternly): "Young man, I want to know just how serious are your intentions toward my daughter?"

Daughter's voice (somewhat agitated): "Mamma! Mamma!! He's not the one!"

Okotoks Elks lodge has been awarded the cup for the best community work. The presentation was made recently by Grand Exalted Ruler Alex. McIntyre, who was accompanied by other grand lodge officers. In speaking of the community work done by the Elks, he said the Okotoks lodge held one of the leading places in the organization.

A hint of the amount of money collected by On-to-Ottawa trekkers last June in their journey across three provinces and through many towns and cities from Vancouver to Regina was given to the riot inquiry commission by Constable D. F. Taylor, R.C.M.P., who for nine days was a member of the trek. The total was $11,000, he said.

Ironside and Park Ltd.

Located at 313 - 6th St. S., in Lethbridge, is a modern dry cleaning and dyeing firm enjoying a large patronage.

Lethbridge (I.N.S.)—Many have had the discouraging experience of sending a dress, suit or coat to a dry cleaner, only to have it returned "cleaned," but unfit to wear. It may be badly shrunk or the stains still remain and new ones have appeared. Sometimes an extended airing is necessary to remove the odor of gasoline used by the average dry cleaner. This condition is easily remedied however, as expert work has caused the patronage of Ironside and Park Ltd. to increase steadily until today they are recognized as leaders in this specialized field.

A knowledge of chemistry, years of apprenticeship, alertness and intelligence, properly combined, go to make up the requisites of an employee in a dry-cleaning establishment today, if he is to do his work with the efficiency required of him.

"Spotters," the men and women who remove the spots from garments before they undergo the general cleaning process, must be thoroughly familiar with scores of varying types of greases and oils which hold dyes of an equally varying group in suspension. Lipsticks, for instance, vary in composition, requiring different treatments to remove the stains from delicate silk garments without damage to the fabric or its color.

Their plant is so equipped that they can handle all classes of work in a most satisfactory and improved manner. No garment, articles or fabric is too difficult for them to handle.

Ironside and Park Ltd. give prompt service.

Galt Hospital

Located in Lethbridge features a general hospital service. An outstanding institution, well known for its kindly spirit and helpfulness.

Lethbridge (I.N.S.)—There is nothing more important to the advancement and growth of a community than modern hospital service presided over by those who have specialized in the study of the afflicted. In keeping with the advancements in medical science and care the Galt Hospital is doing its share in a vocation which is so much needed to make everyone fit and healthy.

This institution has one hundred and six beds and operates throughout the year to capacity business.

The finest of equipment, careful and patient-nursing is provided. The premises of the Galt Hospital are commodious and excellently appointed. Private rooms are available at reasonable cost which are well furnished and pleasant. Cheerfulness and an air of hope are inspired by tasty interior decorations.

The fact that the medical and nursing staff associated with the Galt Hospital represent the best brains in their respective field, thus coupled with an institution resplendent in type and construction would account for the notable rapid recovery of the many patients received there yearly.

Bruno Truant, aged 13, of Natal was accidentally shot in the face when a .22 rifle discharged while he was playing with the gun in the backyard of his home. The bullet grazed his left check-bone and the loss of his left eye is feared.

Mr. Hughes, resident chief ranger at the Gap, left this week for his home in Edmonton. He will likely return to the Gap in the Spring. Mr. Cardinal, his assistant, with his family, has taken up residence for the winter season at Coleman.

The "disease of debt," from which Alberta is suffering, said Robert J. Magor, financial advisor of the new provincial government, at Red Deer, cannot be cured by "having the government give something it cannot afford to give."

Mrs. J. Angus MacDonald and Mrs. E. Morgan, of Blairmore; and Mrs. Joseph Emmerson, of Coleman, were among the many Pass folks availing of the special C.P.R. week-end fare to Calgary and return over the week end.

Skating fees set by the town council at Nanton are: family season tickets $6.00, adults (ladies or gents) $3.00, high school students $2.00, children under 14 $1.50. Individual skating: adults 25 cents, high school students 20 cents, public school students 15 cents.

The perjury charge preferred against one John Shaley, complaining that he had taken an oath that he was a citizen when challenged at the Newcastle polls on Alberta's election day, was thrown out by the judge because positive identification was lacking.

Artic Oil Sales Ltd.

With headquarters in Lethbridge, are distributors of gasoline, oils and greases, known by their high quality and general efficiency. Look for the "Polar Bear" sign.

Lethbridge (I.N.S.)—With the rise of the automobile industry to first place among the industries of the nation, with automobiles the predominating means of transportation, there has arisen the business of oil refining has made itself an indispensable factor in every community.

No business is more essential and valued than gasoline and oil distributing, and we know of no better local representative than the Artic Oil Sales Ltd. With its products available at many of the prominent service stations throughout Southern Alberta, this company is serving the motorist in a most capable manner.

"Artic Gold" (a 100% cracked product) gasoline needs no coaxing to spark and no wasteful crowding to keep the motor running. Its full, free vaporization is natural under all conditions, taking the scientifically correct proportion of air that means a clean, dry, all burning explosion of true economy. Its ideal starting mixture is ready for the faintest hint of the firing spark or the heaviest pulls of traffic emergency. "Penn Artic" motor oil made from Pennsylvania crude oil which is recognized as the best in the world permits smooth travel with better effect on your engine—giving maximum driving comfort without motor meanness or the delusive self-bribery of empty saving. Not only is "Penn Artic" motor oil of high quality, but the company realizes that smooth motor performance also depends on the quality of the oil used and so their lubricating oils are graded to suit every type of motor on the road.

The products of the Artic Oil Sales Ltd. are served to the public with that distinctive courtesy which makes the stations of its agent popular.

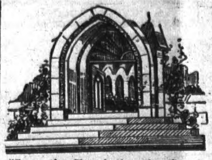

"Serve the Church that the Church May Serve You."

BLAIRMORE UNITED CHURCH

Services Sunday, December 1st:
11 a.m.—SENIOR SCHOOL.
2 p.m.—JUNIOR SCHOOL.
7.30 p.m.—PUBLIC WORSHIP.
Rev. Roy Taylor, of Coleman, will have charge of the evening service.

ST. LUKE'S CHURCH NOTES

Rev. A. S. Partington, B.A., Rector

Services Sunday, December 1st:
10 a.m.—Sunday School.
7.30 p.m.—Evening Service.

BELLEVUE UNITED CHURCH

Pastor: Rev. R. Upton
Dir. of Music: Mrs. Upton, A.T.C.M.

Services Sunday, December 1st:
Sunday school, 2.30 p.m.
Public worship, 7.30 p.m.

THE SALVATION ARMY

Coleman, Alberta
Lieutenants Fitch and Pierce

Friday evening a bright and interesting meeting for young people at 7 p.m.

Services Sunday, December 1st:
Sunday school at 3 p.m.
Salvation meeting 7.30 p.m. A hearty welcome to all.

In bringing in a verdict in connection with the death of Mah Chew, a Chinaman, killed by an auto near Cranbrook, the jury recommended that legislation be enacted, compelling pedestrians when walking on the highway to face the traffic.

Not allowing Blairmore to beat them in any way, a Coleman citizen states that "Hill Eighty" is to be established in our neighbor town. Well, if it's to be consecrated, they should ask prayerful assistance from Blairmore anyway.

Hope that Air Commodore Sir Charles Kingsford-Smith might be found alive were revived on Friday last when the S.S. Pasha wirelessed that light beacons had been seen on a deserted island off the coast of Siam.

A. C. Raworth

Located in Lethbridge, at 303 - 5th St. S., conduct a jewelry store featuring a high grade stock of exceptional merit. Diamonds and diamond mountings; wrist watches in newest designs for Christmas gifts.

Lethbridge (I.N.S.)—The gift season is always with us, thus the jeweler receives his share, making possible the widest selection of presents for all occasions. An up-to-date jeweler is indispensible to every community of taste and refinement, and he whose work shows marked skill is sure of liberal patronage. The people of Southern Alberta are in no way lacking in this respect, for the generous patronage extended this firm indicates that public opinion favor him with thousands of dollars expended yearly in patronage.

A. C. Raworth carries a fine stock which includes everything necessary to conduct a modern store. Here will be found a large assortment of diamonds, watches, rings, silverware, clocks, and novelty jewelry.

A specialty is their diamond department—offering a wide selection of the world's finest diamonds and rebuilding your old mountings in beautiful up-to-date patterns, the white gold mountings being very popular. They also carry a very attractive stock of engagement and wedding rings done in exclusive patterns.

This firm does a large mail order business and strict attention is given to inquiries, orders and instructions received.

Campbell, Wilson and Horne Ltd.

Located in Lethbridge, are wholesale grocers and are distributors of "Royal Shield" brand canned fruits and vegetables; a prominent firm favorably recognized by the trade.

Lethbridge (I.N.S.—Much has been done to aid in giving Lethbridge commercial prestige by the activities of Campbell, Wilson and Horne Ltd. The volume of business they transact, the quality of the products they feature, and the business methods of the company are responsible for the reputation they have established.

As distributors of "Royal Shield" food products and patronizing Alberta made products and industry so far as possible; keeping their goods constantly before the public has so firmly established them that merchandise of this firm's distribution will will be found in the stores of the better class merchants.

The concern is strictly an independent organization, not affiliated with the chain store movement or group purchasing association. They are firm in the conviction that independent ownership and management of retail grocery firms is better by reason of the fact that it develops personal community interest between the proprietor, his customers and local industry.

They co-operate closely with the independent grocer in his merchandising problems and are able to offer the best of food products in competition with the largest monopolies.

Mrs. A. Horning, Avis and Norman, of Cowley, spent the week end visiting with friends and relatives.—Arrowwood note in Bow Valley Resource.

An unusual find in gasoline has made its appearance at the Ranchmen's well on the Aldersyde structure. The fuel has the appearance of pure white gasoline, and has been tested out in cars.

Many wines cost more than Bright's

. . . But

When you actually compare them you wonder why! . . . no wines have a richer body or a more gracious bouquet than the smooth and mellow vintages of Canada's largest and most famous winery . . . and the wonder is that the price of Bright's Wines should be so low in relation to the quality . . . Serve them! . . . Savor them! . . . and Save!

Bright's Hermit Port-Hermit Sherry (Fortified with Pure Grape Brandy)	
26 oz. Bottle	.75
40 oz. Bottle	$1.05
Bright's Concord-Bright's Catawba	
26 oz. Bottle	.65
Carton of Six 26 oz.	$3.50
40 oz. Bottle	.90
One Gallon Jar	$2.75

T. G. BRIGHT & CO. LIMITED
Canada's Largest Winery
Niagara Falls, Ontario
Established 1874

Bright's WINES

This advertisement not inserted by the Alberta Liquor Control Board or the Government of the Province of Alberta.

Greeting Cards

ORDER NOW

with name and address printed, in boxes of 50, including envelopes, the best buy ever offered, beautiful designs. Box of 50 for........

50 for
$2.50

The Enterprise Urges You to

TAKE ADVANTAGE OF THIS
BARGAIN OFFER
AND BANK THE DIFFERENCE

Here is a real offer that will save you money . . . Give yourself and your family lasting enjoyment and entertainment the whole year through . . . This is all you have to do.

Select any 3 of these famous Magazines
Together with your local Newspaper

and you will receive the whole 4 publications for one year from the date we receive the coupon. Here is the amazing combination low price.

$3.00

- ☐ The Nor'-West Farmer ......3 yrs.
- ☐ Country Guide...3 yrs.
- ☐ Current Thought..1 yr.
- ☐ Pictorial Review...1 yr.
- ☐ Canadian Magazine 1yr.
- ☐ National Home Monthly ......1 yr.
- ☐ Canadian Horticulture & Home Magazine 1 yr.

Our Guarantee to You!
This wonderful offer is available to old and new subscribers to this newspaper. We guarantee the fulfillment of all magazine subscriptions and you have positive assurance that this generous offer is exactly as represented. Renewals will be extended for full term shown.

MAIL COUPON TODAY

Please clip list of Magazines after checking 3 Publications desired. Fill out coupon carefully.
Gentlemen: I enclose $............ Please send me the three magazines checked with a year's subscription to your newspaper.
NAME ....
STREET OR R.F.D. ....
TOWN AND PROVINCE ....

The Blairmore Enterprise
Printers and Publishers

BIRKS'

New 1936 Catalogue

Illustrating Diamonds, Watches, Jewelry, Novelties, Leather, Silver, Glassware, China, Etc.

— FREE ON REQUEST —

Quality Goods at Moderate Prices

Henry Birks & Sons, Ltd.

JEWELLERS and SILVERSMITHS

314 - 8th Ave. West — Calgary, Alberta

BIGGEST--- CHRISTMAS CARD --BARGAIN ON EARTH

Before placing your order for Christmas Cards, you should examine samples at the office of

The Blairmore Enterprise

We have the most beautiful and exclusive line ever displayed.

50 Cards with Envelopes to Match for $2.50 Depression Price.

Your Name, Address and Greeting Printed thereon

Why pay more? We ask.

Now You Can Wear False Teeth With Real Comfort

Fasteeth, a new pleasant powder, keeps teeth firmly set. Deodorizes. No gummy, gooey taste or feeling. To eat and laugh in comfort, sprinkle a little Fasteeth on your plates. Get it today from your druggist. Three sizes.

TAXIDERMIST

DEER HEADS $12.00—Owls $4 to $5
Other Specimens in Proportion

Phone or write
Donald C. Schoening
Box 152—Phone 311 — Pincher Creek

BEAUTIFUL MONUMENTS of cedar, from 8 to 16, carved epigraph. Freight paid.—Western Wood Monuments, 10880, 75th St. Edmonton, Alberta. Agent wanted.

DENTISTRY

R. K. Lillie, D.D.S., L.D.S.
Graduate N. U. D. S., Chicago
HOURS:
Coleman—Morning 9 to 12
Blairmore—Afternoon 1 to 6
Evenings by Appointment
PHONES:
Both Offices 33r2 — Residence 33r3

Livingstone Lodge No. 22, KNIGHTS OF PYTHIAS

Meets in the Castle Hall on the Second and Fourth Fridays of the month at 8 p.m. Visitors are always welcome. Officers: C.C., A. Vejprava; K. of R. & S., B. Sensier.

BLAIRMORE LODGE NO 15
B. P. O. ELKS

Meets First Monday at 8 p.m. in the Lodge Hall. Visitors made welcome. E. A. Harper, E.R.; John A. Kerr, secretary.

Films Developed, any size, 25c with one print from each negative. Extra Prints, eight for 25c
The SASKATCHEWAN PHOTO SUPPLY
268 Second Ave., South, Saskatoon

British Canadian Trust Co.

With offices in Lethbridge, is a dignified and impressive institution providing a comprehensive service as estate executors, trustees, agents, guardians, liquidators, assignees, receivers, transfer agents and registrars of stocks.

Lethbridge (I.N.S.)—The British Canadian Trust Co. is one of the most prominent in its field in Alberta, a striking example of substantial and conservative progress. Equipped as they are to efficiently undertake the administration of estates such as managing, buying, selling and renting of properties, investment of funds, etc., through a personnel of officers with wide experience, it is obvious that their service is of great merit to individuals possessed of property who would protect the interests of those near and dear to them after they have passed on.

In anticipation of this, the proper drawing of a will is of great importance and care should be exercised that the will is not only legally drawn but also that every condition is carefully considered. Having accomplished this through the aid of competent legal or notorial counsel the next step is the selection of a Trust Company to administer and supervise the distribution of the estate according to the terms laid down therein. This is of equal importance and cannot be stressed too emphatically.

Familiar with the needs and demands of the public by reason of their identification with provincial-wide interests in the various branches of their work, people desirous of such service can consult no more competent authority than the British Canadian Trust Co., whose officers will be pleased to confer with those interested at any time.

In making this review of the onward progress of Lethbridge, we are pleased to devote space to this institution for they are loyal supporters of all movements that promote expansion of both city and province.

Herbert Robert Matthewson, general passenger agent of the Canadian Pacific Railway, died at Winnipeg Sunday, following an illness of nearly two months. He was 51 years of age.

District News

From Our Own Correspondents

COWLEY HAPPENINGS

The Cowley ladies' handicraft society was entertained by Mrs. H. C. Morrison at her home on Wednesday evening.

The Oddfellows' lodge staged a very successful dance in the Wilson hall on Friday night. About two hundred and fifty attended and had a very enjoyable time.

Mrs. A. Horning and Mrs. M. A. Murphy were week end visitors to Calgary.

After spending several months in northern Alberta, Milton Robinson has returned to Cowley.

Mrs. Upton, of Bellevue, is starting a class in piano and vocal training here.

On the night of November the 25, the members of the Masonic order here celebrated the 25th anniversary of Chinook Lodge. A banquet in honor of the occasion was held, when their families were invited to attend. M. A. Murphy was toastmaster for the evening. Others on the toast list were Malcolm McMillan, who proposed the toast to the ladies, replied to by Mrs. Murphy; A. M. Densmore, the toast to the Grand Lodge of Alberta, responded to by W. Betts, district deputy grand master; Chinook Lodge, proposed by W. R. Cochrane, responded to by M. A. Murphy. Miss Netta Swart, Miss Edith Murphy, Gordon Swart and Alvin Murphy were musicians for the evening. Those contributing to the programme were: W. Betts, reading; Mrs. R. Littleton, reading; G. W. Penn, humorous cowboy sketch; W. R. Cochrane, reading; Mrs. A. M. Connelly, piano solo; J. Green, vocal solo; A. Leslie, violin solo, and fancy stepdancing by C. McKerral. The hall was cleared and a lively dance kept up for a couple of hours. Among those present were: Mr. and Mrs. O. N. Askew, Mrs. Askew, sr. and Miss Maisie, John Shearer, Mr. and Mrs. Littleton, Mr. and Mrs. A. G. Swart, Miss Netta and Gordon Swart, Mr. and Mrs. M. A. Murphy, Misses Edith and Sylvia and Mr. Alvin Murphy, Mr. and Mrs. J. Welsh, Harry Welsh, Miss Muriel Marlow, Mr. and Mrs. Densmore, J. Strome, G. W. Penn, Mr. and Mrs. C. H. Mundie, Mr. and Mrs. C. Swanson, Evan Evans, Mr. and Mrs. W. E. Bennett, Mr. and Mrs. A. M. Connelly, W. D. Smith, Mr. and Mrs. Jack Green, Mr. and Mrs. W. R. Cochrane, Neil Nicholson, Sandy Leslie, Mr. and Mrs. M. McMillan and Norman, Mr. and Mrs. H. Gunn and Miss Mollie, Mr. and Mrs. Charles McKerral, Mrs. Jack Rhodes and Ross, Mr. and Mrs. A. Betts, Sandy Thompson, Mrs. G. Porter and Miss Phyllis, Mr. and Mrs. H. Lancaster, W. Betts and others.

HILLCREST HAPPENINGS

Mrs. M. B. Walker was a Calgary visitor over the week end.

A wedding of local interest took place in Whitefish, Montana, last week, when Miss Muriel Goodwin, of Bellevue, and Mr. Gabe D'Amico, of Hillcrest, were the contracting parties. The young couple will make their home in Bellevue.

Mrs. L. Rose was visiting in Calgary last week end, at the home of Mrs. Redfern.

Mrs. F. White is visiting friends at Coleman.

James Marshall, who is studying music in Calgary, returned home on Tuesday for a short holiday.

Ruth McDade was hostess at her birthday celebration on Saturday afternoon.

A son was born to Mr. and Mrs. P. Mathus on Saturday.

Mrs. A. Douglas is visiting in Lethbridge, guest of Mrs. Lothian.

A group of rebels at Hidalgo, Jalisco, Mexico, attacked two sisters teaching school and cut off their ears, mutilating the father of the girls in a similar fashion.

BELLEVUE HAPPENINGS

Mr. and Mrs. Boutry are Nelson visitors.

Bernie Brooks left last week on an extended trip to California.

Mrs. J. R. McDonald, of Edmonton, arrived last week to spend the winter months at the home of Mrs. J. D. McDonald.

A nicely arranged miscellaneous shower was held at the home of Mrs. W. Prescott, in honor of a bride-elect of the month, Miss Barbara Turner. The early part of the evening was spent at whist, after which a dainty luncheon was served. The hostesses of the evening, Mrs. T. Smith and Mrs. E. Litherland, then presented Miss Turner with three well-filled baskets of gifts. Miss Turner thanked her many friends for their kindness.

Mr. and Mrs. G. D'Amico (formerly Miss Muriel Goodwin) arrived in town on Monday evening.

Mr. and Mrs. Wm. Hampson are rejoicing upon the birth of a son.

Mr. and Mrs. James Cousens and Ruby motored to Calgary on Wednesday, returning Sunday evening.

Mrs. Wm. Goodwin, of Coleman, was a visitor here on Wednesday.

Bill Cole was a business visitor to Calgary last week.

The following Bellevue people were week-end visitors to Calgary: Mrs. F. Utley, Mrs. W. Goodwin, Mrs. B. Saynor, Miss Frances Cosstick, Miss Irene Ward and Mr. Stanley Goodwin.

The parish hall was the scene of a nicely arranged miscellaneous shower on Tuesday evening, honoring Mrs. Andrew Charlesworth (nee Miss Bessie Sterba). The first part of the evening was devoted to whist, with Mrs. Elias Fisher taking first prize, and Mrs. Don. McDonald second. After supper, games were played, with Miss Irene Ward carrying off the prize for the "amateur hour" contest. Little Lorne McDonald then pulled in a wagon loaded with gifts, which were presented to the bride, who in her pleasing manner expressed thanks for the kind wishes of her many friends.

A world famous professor, King Gordon, son of the well known novelist, Ralph Conner, states that the flapper age is over. Well, that's the greatest and most consoling news of the age.

As a result of action by the Innisfail board of trade, fifty rolls of snow fencing were purchased by public subscription to be erected at various points between that town and Raven and about fifteen miles east.

LOW WINTER EXCURSION FARES

EASTERN CANADA — Daily Dec. 1 to Jan. 5 — RETURN LIMIT 3 MONTHS

CENTRAL STATES — Daily Dec. 1 to Jan. 5 — RETURN LIMIT 3 MONTHS

PACIFIC COAST
VANCOUVER - VICTORIA
NEW WESTMINSTER
Daily Dec. 1 to Feb. 15
Return Limit April 30, 1936

SPECIAL FARES

INTERMEDIATE AND COACH CLASS to Vancouver, Victoria, Seattle, Portland and California Points—On sale daily NOV. 11, 1935 to MAY 14, 1936—Return limit 6 months. 21 DAY FIRST CLASS to Seattle, Portland and California Points, on sale daily DEC. 1 to DEC. 11 and JAN. 2 to FEB. 15.

Your nearest Canadian Pacific Agent will gladly quote fares, Train Service and make all arrangements.

CANADIAN PACIFIC

Every school teacher and school employee in the District of Columbia Washington, must sign an oath weekly, swearing that they know the will of Congress that they teach or subscribe to no Communism whatsoever—before they can draw their pay. The law provides it and Comptroller-General McCarl demands it.

Five names are mentioned as possibilities as the next lieutenant-governor of this province when the term of Hon. W. L. Walsh expires in May, 1936. Those mentioned are J. W. MacDonald, K.C., of Macleod; Col. P. C. R. Primrose, Edmonton; Dr. O. F. Strong, Edmonton; Chief Justice Simmons and Mr. Justice Boyle.

Fresh Cut Flowers

For All Occasions
FUNERAL WREATHS AND SPRAYS
— and —
POTTED PLANTS OF EVERY DESCRIPTION
Quick and Reliable Service.
All orders receive prompt attention
Help the Local Institution
ALL OUR GOODS ARE GROWN IN BLAIRMORE

THE BLAIRMORE GREENHOUSE
C. MINUNZIE, Prop.
BLAIRMORE — Res. Phone 96 — ALBERTA

Biggest Bargain on Earth

MIMEOGRAPHED CHRISTMAS CARDS
While they last

At 4c per Dozen

Just What They're Worth!

from the Cradle of the 'Old World' Brewing Art

- - a new "Vienna type" beer to appease the palates of Alberta's connoisseurs of GOOD BEER

EDELWEISS

(The Symbol of Purity)

Rich and Mellow - - a Flavor Superb

TRY IT TODAY!

In Bottles only at your local Hotel or Club — or order a case from our warehouse.

PHONE 123 — BLAIRMORE

Agents for the Brewing Industry of Alberta

DISTRIBUTORS LIMITED

This advt. not inserted by the Alberta Liquor Control Board or the Government of the Province of Alberta.

WHEN WORK & WORRY PULL YOU DOWN

Take WINCARNIS THE GREAT TONIC

THAT SOOTHES NERVES
ENRICHES BLOOD
BUILDS NEW VIGOUR

At all good Drug & Dept. Stores
Sales Agents: Harold F. Ritchie & Co. Ltd., Toronto. 26

WORLD HAPPENINGS BRIEFLY TOLD

The Irish Free State formally accepted the British invitation to attend an international naval conference in December.

The Queen Mary, giant new British liner, will begin her maiden voyage from the Clyde to Southampton on March 23.

King Ibn Saud and his government were determined Arabia should observe strict neutrality in the Italo-Ethiopian war. The country has refused to export camels and sheep to Italy despite the high prices offered.

The Nobel committee decided that no Peace prize should be awarded for 1935. This year United States Secretary of State Cordell Hull was widely mentioned for the prize, as was Emperor Haile Selassie of Ethiopia.

A dust storm—bugaboo last spring of the southwestern grain lands—was reported recently at Liberal and Elkhart in southwest Kansas and in parts of the Oklahoma and Texas Panhandles. Dust clouds floated high over Dodge City.

Depression has brought at least one benefit, a remarkable growth of literature, believes Dr. G. H. Scholfield, New Zealand parliamentary librarian. He said in Winnipeg it had been one of the greatest blessings of the past few years.

Lieut.-Col. R. J. Birdwhistle, secretary of the Dominion of Canada Rifle Association, announced Baron Tweedsmuir had accepted the office of patron of the association during his term of office as governor-general.

Dr. Hermann Gortz, a German, was arrested at Hawrick, England, authorities announced, charged under the Official Secrets Act. The Official Secrets Act is applied in cases where a leakage of secret information is suspected.

Old Spinning Wheel

In Perfect Condition Still Turns Out Good Homespun Cloth

In perfect condition and still able to turn out as good a quality of homespun cloth as the day it was built a spinning wheel more than 100 years old is in the possession of Mrs. Joseph Poirier of Sydney, N.B.

Of small design the wheel carries the Scotch manufacurere's name as "Alex MacIntosh, built in 1818." Mrs. Poirier has used it continuously for 25 years. Previous to her ownership it was used by her aunt, Miss Catherine McPhee at Grand Mira, who used it from 1875 to 1910. The wheel is stated to be good and light as well as strong and fast and the present owner could not be induced to part with it any price.

Gold Production

In the first eight months of this year Canada's gold production amounted to 2,097 ounces while the output in August set a new high monthly record when 294,361 ounces were produced. During September Manitoba and Saskatchewan mines accounted for an output of 13,583 ounces.

It is expected that 120 athletes will represent the Dominion of Canada at the Olympic games in Berlin, August 1 to 16, 1936.

A few drops of kerosene added to water makes an excellent wash for windows, mirrors and picture glass.

Medicated with ingredients of Vicks VapoRub
VICKS COUGH DROP

City Built In Three Months

Turkish Dictator Wants His People To Lead Outdoor Lives

"Build a city by the sea, near Istanbul, where the masses may go and enjoy themselves. It must be finished within three months. It must have a hotel, a casino, a bathing beach. It must have all other attractions of a first-class watering place. It must be a national playground for the people."

Turkey's dictator, Kamel Ataturk, formerly Mustapha Kemal, gave these orders to the mayor of Istanbul. The mayor put 8,000 men on the job. Within three months to a day the seaside city sprang up.

The place is called Florya. It is on the European side of the Sea of Marmora, about 30 miles from Istanbul. It is the Turkish version of Monte Carlo, minus the gambling.

The first one to plunge into the sea at the resort was Kemal, as an example. He wants to free the people from centuries of traditions, from latticed windows and harems. He wants them to lead outdoor lives, like Americans and Europeans.

Gold Production In B.C.

Is Expected To Reach Value Of 45,000,000 For Year

British Columbia metals and minerals have added $17,000,000 to the annual value of production in the last three years, are expected to exceed $45,000,000 this year, compared with little more than $28,000,000 in 1932, or a gain of some 62 per cent.

This is conceded by British Columbia mines officials, who added $1,000,000 to all previous estimates, due to record gold recoveries in the first nine months of the current year.

British Columbia gold production is now running at the rate of $1,000,000 a month, with not less than $12,000,000 in Canadian funds as the expected total for the year.

That compares with gold production which brought producers on B.C. properties, but $3,250,000 in 1929, and marks the greatest single change in the mining industry within the province.

Londoners Had Thrill

Subway Housed Live Cows Used In Milk Campaign

A living cow cafe in an underground station is a new thing even in the metropolis of London where anything may happen without causing undue excitement. People arriving at Charing Cross subway station recently received a thrill when they came face to face with two Jersey cows. It was no optical illusion. The cows were there, beyond a doubt, stabled in the entrance hall as snugly as if they were in the country.

The cows were "put up" for a season of three weeks, to act as living cafeterias for the milk marketing boards "drink more milk" campaign. Their milk, cooled and tested, was being sold by four neat and attractive milkmaids, over a milk bar, at fourpence a glass, either flavored or in its natural state.

Divinity Fudge

No Trouble To Make It This Easy Way

3½ cups granulated sugar
½ cup "Crown Brand" Corn Syrup
⅔ cups water
⅛ teaspoon salt
2 egg whites
1½ cups chopped walnuts
1 teaspoon vanilla.

Method: Cook the sugar, "Crown Brand" Corn Syrup, water and salt to soft ball stage (238 F. degrees). Take out ½ cup of this syrup and cook the remainder to the hard ball or brittle stage. Stiffly beat the two egg whites and gradually pour over them the first half cup of syrup, beating constantly. Then, add the remainder of the syrup; add the nuts and vanilla, and continue beating until thick and creamy. Pour on buttered sheet and cut before it hardens.

Knew From Experience

The teacher had asked her class to write a short composition on the subject "Water."

One member seemed to be having difficulty, but finally he turned in his paper, and here is what he wrote:

"Water is a light-colored, wet liquid which turns dark when you wash in it."

An incubator constructed in Russia for hatching eggs of rare birds imitates the natural process by heating the eggs on top more than on the bottom and allowing them to "cool occasionally.

In old Italian paintings of the Madonna there is sometimes detected a tiny hole in the face explained by the fact that the artist pivoted his compass there in swinging the circle for the halo. 2126

BUSINESS IN CANADA

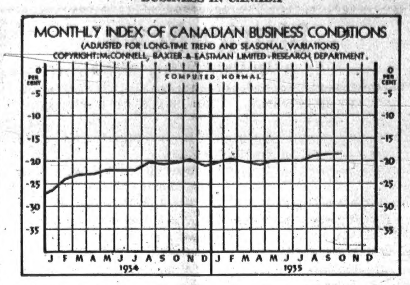

Business in Canada during the month of October showed a fractional gain over the month previous according to the McConnell, Baxter & Eastman monthly index. The preliminary figure was 18.5 per cent. below normal. Revised index for the previous month showed conditions at 18.8 per cent. below normal. A year ago conditions were 21.1 per cent. under par.

Gains were recorded by two factors, revenue freight loadings, up one-tenth point and construction contract awards, up 1.1 points. Bank debits receded one-tenth point and electric energy output was down a similar amount.

The combined index shows a gain of nearly ten points, or 13.4 per cent. over October, 1933.

The following table shows the four component factors and the combined weighted index after the usual statistical refinements.

	Oct. 1935*	Sept. 1934	Oct. 1934
Carloadings of revenue freight	76.9	76.8	77.4
Construction contract awards	65.3	64.2	62.3
Bank debits	96.3	96.4	94.5
Electric power production	100.7	100.8	80.5
Combined weighted index	81.5	81.2	78.9

*—Preliminary.

Vimy Pilgrimage

Thousands Of Applications Have Been Pouring In

This is class-reunion time throughout the length and breadth of Canada. The class of 1914-1918 is meeting in Legion halls, at battalion banquets and church parades, and the lengthening shadows of winter nights cause men of 40 to 45 to reminisce over the days of Ypres, Plug Street, Armentieres, Vimy, Arras and Mons. When they get on the lighter side of things, as these men are wont to do, they always speak with lasting affection of the Dumbells, and that naturally brings up the name of Ben Allen, and then follows the thoughts "Ben is organizer for the Vimy Pilgrimage of the Canadian Legion of the British Empire Service League, which takes place in July of next year." So your reporter, who is of the class of 1914-1918, called on Captain Ben W. Allen, in his dugout on Sparks Street, Ottawa, and found him up to his ears in executive work. "This Pilgrimage," says Captain Allen, "is going to be the Pilgrimage of Pilgrimages. Up to Monday, November 11th, over 2,400 applications with first payment made have been received and approved here at headquarters. The Canadian Pacific Company and the Cunard White Star Line state that this advance registration is the largest in the history of shipping in Canada. Our Pilgrimage headquarters in France has already made advance billeting accommodation for five thousand people."

"This Pilgrimage is of great spiritual significance," said Captain Allen, "But even with the solemnity of the occasion, there will be great fun to be had by all. I note in our applications quite a lot of professional and amateur talent booking passage, so we will have some grand concerts both going over and coming back."

Our leading spiritual adviser is of course Canon Scott, who is listed as Pilgrim Number One in the Pilgrimage. In addition to the unveiling of the Canadian War Memorial at Vimy, the Pilgrimage will participate at an impressive ceremony at the cenotaph in London. Many thousands of ex-C.E.F. men will go from the Old Country for the ceremony at Vimy Ridge, and arrangements are now being concluded by the British Broadcasting Company for an Empire broadcast of the services."

"Our great fear at present is that unless advance bookings are made, many thousands of ex-service men and their relatives who may wish to go will find that we have not sufficient accommodation if they withhold their applications too long."

Giant Globe In Moscow

Shows In Relief Many Features In Various Countries

A giant revolving globe, fifteen feet in diameter, is being erected by the Atlas Institute in the Central Park of Culture and Rest at Moscow. It will show, in relief, all the frontiers, railways, waterways and airways of the various countries. The globe will be illuminated inside by means of electric lamps and from the outside by projectors. It will revolve slowly on its axis, making six revolutions an hour.

A SAFE OINTMENT
Soothing Healing Pain Relieving
25c, 35c (tube), 50c, $1

Just State Of Mind

Given Ordinary Needful Things Anyone Can Be Happy

Dr. Hans Spemann is a professor of zoology in the University of Freiburg, Germany, and recently was awarded the Nobel Prize for the best contribution to medical science in 1934. The award was a cash sum of $42,000.

But after the money came to him, this great scientist who knows so much more than most people, helplessly asked: "What can one do with so much money?"

That seems the easiest question in the world to answer. Yet to Dr. Spemann it is a puzzle. He has all the scientific equipment he needs and obviously he is happy in his job. So what more does he want? Apparently nothing.

The case of Hans Spemann is another illustration of the dictum that happiness is a state of mind, not a state of material wealth. There are thousands of well-to-do people in every land who are not happy. And for every rich man or woman who is not happy there are thousands of poor, or comparatively poor people, who are quite happy. Happiness is largely governed by health and ambitions. If a person is well and is reasonably satisfied with his work and possessions, there happiness lies. One can get over unhappiness by merely accepting one's lot and ceasing to strive for the unattainable.—St. Thomas Times-Journal.

Women Executives

Many Hold High Positions On Railroads In United States

Miss Ellen Raymond is assistant general freight and passenger agent of the Green Bay and Western Railway; Miss Frances Dorothy Allen is Interior Decorator for the New York Central lines; Miss Pearl Andrews is in charge of cookery on the New Haven dining cars; Dr. Catherine Lankford is surgeon for the Pennsylvania; Miss Daryle Hockman is counsel for the Baltimore and Ohio, which also boasts half a dozen lady passenger representatives, and there are a number of other women holding executive positions on railroads in the United States, says the Canadian National Railways Magazine.

If a little knowledge is dangerous, where is the man who has so much as to be out of danger.

SUNDAY SCHOOL LESSON

DECEMBER 1

EZRA'S MISSION TO JERUSALEM

Golden text: The hand of our God is upon all them that seek him, for good. Ezra 8:22.

Lesson: Ezra 7:1 to 8:36.

Devotional reading: Psalm 63:1-8.

Explanations And Comments

Ezra Comes to Jerusalem, Ezra 7: 6-10. Ezra was a learned priest and scribe among the exiles in Babylon. As "a ready scribe in the law of Moses" he not only studied the law but copied it and interpreted it. He sought permission of Artaxerxes, the Persian king, to lead to Jerusalem a large company of exiles. His request was readily granted, thanks to the favor of the Eternal his God (Moffatt's translation). With the company were priests, scribes and singers for the temple service, porters to keep the temple gates (1 Ch. 9:17), and Nethinim, attendants for the temple (I. Ch. 9:2). They left Babylon the first day of the first month (Nisan, corresponding to March-April) of the seventh year of King Artaxerxes' reign, and reached Jerusalem on the first day of the fifth month (Ab, corresponding to July-August), after a journey of nearly four months.

Ezra had set his heart upon teaching in Israel the statutes and ordinances. As for himself, he had set his heart upon seeking to know the law of Jehovah, and, what is more, of doing it.

Between the knowing what should be done and the doing of it there is, alas! too often a gulf never bridged. In the words of Horace Bushnell, "Do the good you mediate, or if you never find the time for doing it, have the frankness to confess that your good intentions are hollow and worthless."

Letter of Artaxerxes, King of Persia, with its Instructions about Beautifying the Temple, Ezra 7:11-28. Artaxerxes not only granted Ezra's request, but he gave him much gold and silver for the temple, and also a letter in which he directed his officers in Judea to do whatever Ezra might ask. "Blessed be Jehovah, the God of our fathers," exclaimed Ezra, "who hath put such a thing as this in the king's heart, to beautify the house of Jehovah; and hath extended his lovingkindness to me."

Gifts for the Temple Weighed, Ezra 8:24-30. The treasures of gold and silver and sacred vessels which the king and counsellors and the Israelites had given for the temple, Ezra had weighed and counted and given into the charge of 12 priests and 10 Levites, making them responsible for their safe-keeping until the treasure could be again weighed and counted before witnesses in the chambers of the temple—the store rooms around the outer walls of the court of the temple.

On the Way to Jerusalem and the Arrival, Ezra 8:31-36. The river Ahava was left on the twelfth of the first month, and Jerusalem was reached on the first day of the fifth month. God delivered them "from the hand of the enemy and the lier-in-wait by the way." After resting three days, the treasure was weighed in the temple, and burnt-offerings were offered.

STOP BEING A BURDEN to yourself

Stop being nervous, irritable, weak, run-down. Take PHOSFERINE. Just a few tiny drops each day will make a world of difference in you. From the first your nerves will be soothed. Sleep will come naturally. You'll wake refreshed and energy-filled. Start taking PHOSFERINE now.

FOR

Fatigue—Sleeplessness—General Debility—Retarded Convalescence—Nerves—Anaemic Condition—Indigestion—Rheumatism—Grippe—Neuralgia—Neuritis—Loss of Appetite.

PHOSFERINE
THE GREAT BRITISH TONIC
At Your Drug Store—In Liquid or Tablet Form at the following reduced prices
3 Sizes - 50c - $1.00 - $1.50
The $1.00 size is nearly four times the 50c size and the $1.50 size is twice the $1.00 size.

Reception Is Perfect

Russian Boy Has Made World's Smallest Radio Set

What is claimed to be the smallest radio receiving set in the world has been constructed by Grisha Gronberg, a 17-year-old inventor of Venetsa, Russia. It is two-fifths of an inch high, three-tenths of an inch in diameter, and weights one-twentieth of an ounce. The reception is said to be perfect.

Shoe manufacturing was introduced into America in 1629 by Thomas Bearg, who brought hides over on the Mayflower.

ARE YOU WEAK?

Mrs. W. Bowman of 10 Wheeler Ave., Guelph, Ont., said: "I had lost weight through poor appetite, I had backaches and headaches and felt miserable. I took Dr. Pierce's Golden Medical Discovery and was soon enjoying splendid health."

All druggists. New size, tablets 50 cts., liquid $1.00. Large size, tabs. or liquid, $1.35.

Write Dr. Pierce's Clinic, Buffalo, N. Y., for free medical advice.

A Popular Quilt Because It's Easy

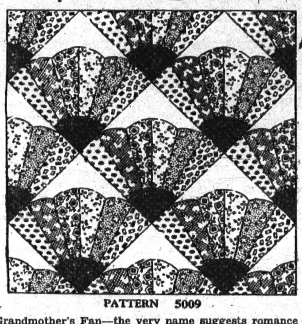

PATTERN 5009

Grandmother's Fan—the very name suggests romance and olden times. This quilt design—an heirloom from the quiltmaker of long ago—has all the charm the name calls to mind. It's made of scraps—oh, lots of them—each fan a more colorful block than the last. Your quilt will be as economical as it is beautiful, for odds and ends of left-over materials from your favorite dresses are all you'll need.

In pattern 5009 you will find the Block Chart, an illustration for cutting, sewing and finishing, together with yardage chart, diagram of quilt to help arrange the blocks for single and double bed size, and a diagram of block which serves as a guide for placing the patches and suggests contrasting materials.

To obtain this pattern send 20 cents in stamps or coin (coin preferred) to Household Arts Dept., Winnipeg Newspaper Union, 175 McDermot Ave. E., Winnipeg.

There is no Alice Brooks pattern book published

Warehouses At Calgary, Edmonton, Regina and Winnipeg

Don't Guess But Know

Whether the "Pain" Remedy You Use is SAFE?

Don't Entrust Your Own or Your Family's Well-Being to Unknown Preparations

THE person to ask whether the preparation you or your family are taking for the relief of headaches is SAFE to use regularly is your family doctor. Ask him particularly about "ASPIRIN."

He will tell you that *before the discovery* of "Aspirin" most "pain" remedies were advised against by physicians as bad for the stomach and, often, for the heart. Which is food for thought if you seek quick, *safe* relief.

Scientists rate "Aspirin" among the *fastest methods yet discovered* for the relief of headaches and the pains of rheumatism, neuritis and neuralgia. And the experience of millions of users has proved it *safe* for the average person to use regularly. *In your own interest remember this.*

"Aspirin" Tablets are made in Canada. "Aspirin" is the registered trade-mark of the Bayer Company, Limited. Look for the name Bayer in the form of a cross on every tablet.

Demand and Get

"ASPIRIN"

MISS ALADDIN

—By—

Christine Whiting Parmenter

Author Of

"One Wide River To Cross"

"The Unknown Port", Etc.

CHAPTER XXIV.—Continued

The girl spoke softly, her dimple showing for a moment; but to her surprise Jack answered in all seriousness: "After what you did during the blizzard? You know better, sis. But Matt's different from some boys, and I wouldn't like to think you'd hurt him."

Said Nancy, endeavoring to make her voice sound light: "You talk like Aunt Judy! She imagines that every boy who looks my way has lost his heart!"

"Well," observed Jack, "most any one would think that Matt had; but I never saw him act so happy and keyed up as he did this evening—and last night too. Say! will you ever forget how excited Mr. Adam was over your finding that crucifix? I think they're the finest family I ever knew, Nance. So enthusiastic, all of 'em. Do you suppose Dadn' Mother'll let me come back next winter? With Mark in California studying forestry they'll be short of help here at the ranch; and gee! I'd like it more'n anything!"

"I'll say a good word for you," promised his sister; and then: "Get back to bed, Jack. We must be up in good season, and it's long past midnight."

Despite her wakefulness, Nancy was up early next morning, though not so early as Matthew Adam, who had, according to Aurora, delivered milk at the Tubbs abode before she was out of bed.

"He spoke through the window," she related, "and almost frightened Victor into a collapse. He said I was to tell Jack to be ready to ride down on the truck along with the trunks, and Mark and Luke and John (young John, I mean) and Mary Taylor and Juanita. I told him it would look like a straw ride, but he said, 'Who cares?' I'll have to admit that for a feller who's sweet on a girl that's goin' two thousand miles away where he'll likely never lay eyes on her again, Matthew Adam looked pretty well resigned. And not more'n three days ago he resembled a man just comin' from the cemetery after buryin' his last relation. He's to drive the Ford with his father and mother and Miss Columbine and you, Nancy. I declare, if I wasn't quite so fleshy I'd squeeze in between on the front seat and go too."

"Why not go down on the truck?" suggested Miss Columbine, emerging from her bedroom.

"Among all them trunks and young folks and milk cans?" retorted the good woman. "No thank you, Miss Columbine, I have my pride, and there's house cleanin' to do even if you are going home with Eve Adam for over Sunday. I must say it was real considerate of Eve to ask you, for this house'll seem about as cheerful as the tomb till we get used to it. Well" (she sighed mournfully), "the last breakfast is ready, and you'd better eat if you've any appetites, which I haven't myself. A cup of coffee and four doughnuts was all I could get down this mornin'. I've took the liberty of inviting Victor Tubbs to dinner, Miss Columbine. I need food, and goodness knows I couldn't eat a bite if I was to be here alone."

The truck was gone at last, leaving Aurora flattered and rosy at Jack's farewell kiss.

"It's just as well," she said, waving her apron as a last salute, "that Victor wasn't here to see. He's still jealous. Nancy, after more than 20 years of married life; and though Jack didn't mean nothin' in the world by kissin' me good-bye, Victor Tubbs might have misunderstood."

"Which proves that there's no fool like an old fool," declared Miss Columbine tartly. "Here comes the Ford, Aurora. I'd rather have Mark Adam drive us down the pass, but no doubt Matthew will be careful with his load of old folks. Where are you going, Nancy? I thought everything had been brought down."

"I must have one last look at the view from my tower," the girl responded, laughing; but once in the familiar room she tip-toed to a carefully closed closet and drew forth something she had hidden.

"Will you send Matt up to get my suitcase, Aurora?" she called with charming innocence from the head of the steep stairs. "Those stupid boys have overlooked it."

The last ride down the historic pass was over. The station came into view, with an impatient "delegation," as Jack called it, on the platform. All too soon a gigantic engine roared past the waiting crowd, and slowly stopped; while, dazed and breathless, Nance found herself mounting steps into the Pullman, a dusky porter armed with luggage leading her on, and Jack behind, stopping to call something to somebody. . . .

"Section eight. This way, lady."

From her window Nance looked out upon a sort of composite picture of that friendly gathering. Then, as the wheels turned, she caught the glimpse her eyes were seeking: Cousin Columbine in her scarlet middy, with Matt close by, bareheaded as she had seen him first—his hand slipped through the old lady's arm protectingly. . . .

Dear Matt! She'd forgotten to tell him to look out for Cousin Columbine, but he knew. Something tightened in Nancy's throat. The landscape blurred. Then Jack was saying:

"Thank heaven that's over! I never felt so—so conspicuous in my life. Did you kiss every member of the Adam family? I donno but I did! I'm sure I kissed Juanita Tubbs—by mistake, of course. And I believe I must have kissed Cousin Columbine three times! Isn't she the dandiest old sport, Nance? Kept a stiff upper lip right to the last minute, but I miss my guess if she didn't want to bawl. Made me feel bad just to look at her. But some one will understand and cheer her up, sis. Of course somebody will!"

Jack was right. As the wheels moved faster and Miss Columbine's steady lip began to tremble, a firm young hand drew her away, back from the crowd that still stared, stupidly, it seemed, at the departing train.

"Listen," said Matthew. "Li-listen, Miss Columbine. It's not quite so awful as it seems, having her go. I promised not to tell even Mother till—till Nancy got home and could tell hers; but she left a note for you in—in case you seemed too lonely; and anyway, I'll probably explode if I don't tell some one, so—so you see. . . ."

This was the old, shy Matthew, hesitating as if there were no words with which to say this thing; but as she glanced up, puzzled, Columbine Nelson surprised a light upon his face that startled her.

"What are you trying to tell me, Matthew Adam?" she demanded brusquely. "Stop stumbling over your words like that. I'm not a stranger. Don't keep me on tenter hooks a minute longer or I'll do the exploding. What are you trying to say?"

And at the reappearance of her own brisk self, Matt laughed, while in the face and eyes of an astonished baggage-man, he caught the oddly-attired lady in a bear-like hug.

"Only that Nance is coming back," he told her joyously. "And—and next time, Miss Columbine, she'll come—to stay!"

The End.

ROUGH HANDS? NO!

Hinds restores smoothness which soap and water tasks steal away from your hands

H19

HINDS

Honey & Almond

CREAM

TRADE MARK REGISTERED IN CANADA

4 to 5 TIMES More Quickly Digested than Cod Liver Oil

Tired, jaded appetites need the stimulation of Cod Liver Oil. Scott's Emulsion helps give you a healthy, normal appetite PLUS added digestibility and vitality because it is an emulsified Cod Liver Oil in a solution of bone-building Hypophosphites of Lime and Soda. PLUS VALUES you get only in Scott's Emulsion.

SCOTT'S EMULSION

THE DIGESTIBLE COD LIVER OIL WITH THE PLUS VALUES

FOR SALE BY YOUR DRUGGIST

2359

A NEW SERIAL STORY

Arrangements have been completed for presenting to our readers a new serial entitled "Fleming's Folly", by that well-known writer, Lawrence A. Keating. This is an absorbing and exciting story of the western plains, and those who follow the installments as they appear each week, will be thrilled by the intensive situations. This story will be commenced in an early issue. Be sure that you do not miss the opening chapters.

IN NEXT ISSUE

New Death Ray

Designed To Use Against Insect Pests, Could Kill Human Beings

A "death ray" designed for use against insect pests but conceivably capable of being amplified to kill human beings was described at Baltimore to 150 scientists.

At the meeting of the eastern branch of the American Association of Economic Entomologists, Dr. Thomas J. Headlee, professor of entomology at Rutgers University, explained that "sterilization" of insects by "radio waves" requires no more than a "couple of seconds." Animals, he said, develop heat more rapidly than do plants, so it is possible to kill the insects by heat before the plant develops sufficient heat to harm itself.

His apparatus consists of an electrostatic field confined by two electrodes; by rapid oscillation of an 8,000-volt energy between the electrodes, he has killed insects. The electrodes change from positive to negative at a rate of 50,000,000 times a minute, Dr. Headlee said.

Substitutes For Food

People In Hungary Are Buying Foxes And Crows

At the market at Keeskemet (Hungary) crows are on sale, where they are fetching as much as three cents each. They are bought by the poor who make them into a form of "chicken broth." Foxes are also being sold by the farmers at a shilling a head. Never since the war have the inhabitants of this wealthy district been forced by hard times to resort to such substitutes for food.

The cemeteries of London total in area six times the size of Hyde Park, which covers 390 acres.

DOCTORING YOUR DAIRY HERD

Cows aren't machines. They can get sick or hurt. But Minard's Liniment makes it easy to care for their ills. Mrs. Thos. Bulmer of Lardo, B.C., found one of her herd with a lump in her udder. "I rubbed it with Minard's Liniment", she says, "and it soon got better."

Minard's is best for Cuts, Bruises, Colic, Distemper, etc., and equally good in stable or in house. Well named "King of Pain". 88

Egypt Will Be Guarded

Britain Will Defend Country Against Any Foreign Attack

Having confidence in the League of Nations to enforce the rights of small nations, Egypt demanded independence from Britain and the removal of British troops from the Nile valley. This she has had for the last 16 years.

However, Egypt did not realize at the time, that her territory will always be coveted, as a key position for any country aiming at naval supremacy in the Mediterranean, African colonies, or mid-Eastern interests. The Suez canal is partly responsible for this. But Napoleon considered Egypt the corner stone of his enterprise, when he dreamed of Eastern conquests, and that was 60 years before the canal was built.

Now an Italian force numbering over 30,000 is on the Libyan border and a vast army is near the Soudan frontier. Egypt would have good reason to worry were it not for the clause in the treaty of 1922, by which Great Britain made herself guardian of Egypt against foreign aggression.

Facts speak plainer than pacts and the Egyptians realize that the day is passed when a small nation can exist without the fear of aggression from great powers.

Signor Mussolini is quite candid in telling the world, they want Abyssinia for their surplus population and trade in raw materials. The most violently Anglophobe Egyptian cannot accuse Britain in exploiting his country along these lines, as there has never been any British colonization of Egypt and British firms compete on equal footing with concessions.

The present state of affairs has brought the Egyptians and British together, as they see their interests are mutual.

Swedish Economy Program

Request $2,500,000 For Expansion Of Electrified Railroad System

The Swedish State Railways Administration Board has requested 15,000,000 kronor (about $3,750,000) from the government for the next fiscal year, of which some 10,000,000 kronor (about $2,500,000) will be used to expand its electrified railroad system. Construction will cover mainly additions to trunk lines and electrification of minor roads and spurs. All main lines on which such traffic is economically feasible already have been changed from steam.

At the beginning of 1935 electrified government lines totalled 1,331 miles. The expansion program calls for further electrification of 679 miles, of which 220 miles will be completed during 1935. The main reasons for this program have been economy in cost of operation, present cheapness of money and material, relief of unemployment and a greater independence from imported coal.

Electrification of Sweden's principal railroad line, 383 miles from Stockholm to Malmo, in the south, was completed October 1, 1935. Work on the 285-mile line from Stockholm to Gothenburg, on the west coast, was started in 1923 and completed in 1926 at a cost of 44,600,000 kronor.

Part of the line that runs north from Stockholm toward Lapland has been electrified. The new power will be installed only as far as Ange, where the north and south line strikes an east and west line that crosses the Scandinavian peninsula from Sundsvall, in Sweden, to Trondhjem, in Norway. After that will come completion of the west coast line from Malmo to Gothenburg, and this work may later be extended as far as Oslo, the capital of Norway.

Pedigree Registrations

For the first ten months of 1935, the total number of pedigree registrations with the Canadian National Live Stock Records, Ottawa, approved by the Dominion Minister of Agriculture, was 59,178, compared with 58,457 in the corresponding period of 1934. Included in the 1935 registrations are 2,904 horses, 28,285 cattle, 6,847 sheep, 5,724 swine, and 1,213 poultry.

High Grade Barley

About 500,000 bushels of high grade barley have been placed in storage at Calgary by a malting company. Another million bushels is now being collected. Much of the present storage stock has been secured from growers who utilized special seed put out by the company in the spring.

Of the total of 314,158 farms in Western Canada, 222,981 or 71 per cent., keep 1,310,038 head of milch cows.

Squirrels use their tails for parachutes in long jumps.

2126

NABOB COFFEE is rich and full flavoured . . . it is thermalo roasted and perfectly blended. NABOB comes to you in vacuum packed glass jars or cans. Ask your grocer for NABOB coffee today.

Write for Free Premium Catalog to

KELLY, DOUGLAS & CO. LIMITED

VANCOUVER, CALGARY & WINNIPEG

C-2

NABOB

Phenomenal Doll Sales

Publicity Was Large Factor In The Success Of These Toys

Dolls have been the outstanding best sellers in the toy sections of departmental stores in the United States this year, according to national survey reports of toy world. Shirley Temple dolls, Dionne quintuplets and fairy princess dolls, the latter prompted by Colleen Moore's fairy doll house now touring the country, have won first place in over-the-counter sales.

Needless to say, the newspaper, movie and magazine publicity has been a big factor in the success of these toys. As a result of this year's phenomenal doll sales, the stores also report a fine demand for doll clothes and accessories.

Velocipides and bicycles held a firm place during the summer months and are expected to maintain a strong position with Santa Claus this Christmas.

The four best selling games of the past month, according to the survey, were "Monopoly," "Finance," "Banded Parcheesi" 'and "Badminton," all made by different manufacturers.

Old Chief Enters Movies

Aged Indian Dresses In Ceremonial Costume And Dances Sun Dance

Chief David, 109-year-old Saanich Indian of Vancouver Island, danced his way into the movies recently. When cameramen making a picture there inquired for someone who could interpret the ancient sun dance of the tribe, this grizzled old chief put on his ceremonial headdress and grunted his readiness to begin.

He went through the difficult movements of the dance without faltering. Then he told about his boyhood—how he had watched his tribesmen attack old Fort Victoria back in 1843.

Japan Looking For Tourists

Plans To Spend Large Sum On Advertising Campaign

Japan plans to attract more foreign tourists to the country. The Bureau of Tourist Industry in Tokio intends to spend nearly $300,000 on an extensive advertising campaign in the next fiscal year. Offices will be established in Chicago, Paris and Shanghai. Publicity films will be circulated and advertisements placed in newspapers and magazines throughout the world.

Reduction For Families

Family season tickets for air travel in Europe are now being issued by aviation companies. Tickets are valid for either four months or a year. A family consisting of a man, his wife and two children under 21 may obtain marked reductions in fares.

One Chinese army compels its soldiers to be thrifty. Ten per cent. of the rate pay must be saved monthly, and none is exempt.

The Australian government will send a trade delegation to India.

Little Helps For This Week

For I reckon the sufferings of this present time are not worthy to be compared with the glory that shall be revealed in us. Romans 8:18.

Believest thou in eternal things?
Thou knowest in thy inmost heart
Thou art not clay, thy soul hath wings
And what thou seest is but part.

Every contradiction of our will, every little ailment, every petty disappointment, will if we take it patiently become a blessing. So, walking on earth we may be in heaven; the ill-temper of others, the slights of the world, the daily accidents with which God hath mercifully strewed our path, instead of ruffling or disturbing our peace may cause His peace to be shed abroad in our hearts abundantly.

International Language

Weather Men Adopt Program Unifying Means Of Exchanging Reports

An international language for the weather, made up of signs and figures instead of words, so as to avoid the confusion of varied national languages, is to become uniform for the world's weather man, W. R. Gregg, chief of the United States Weather Bureau, asserted recently.

Returning from Warsaw, he reported that the International Meteorological Organization at its eighth meeting there, with representatives of 42 countries present, adopted a program for unification of codes, symbols and units in the exchange of weather reports.

The maps on which daily weather forecasts are based will look alike the world over. A black dot will mean light rain or drizzle, a star will mean light snow, and a plain circle will mean clear, cloudless skies on every weather map, whether the observers supplying data for it speak English, French, Russian, Chinese, Arabic or any other language.

Accepts New Office

Lady Tweedsmuir, wife of the Governor-General, has accepted the office of Grand Patroness of the Canadian National Poppy Campaign. In so doing Her Excellency follows the precedents of the Countess of Bessborough and Lady Willingdon.

Lighthouses are built round to present less surface resistance to waves and wind.

Instant Relief From ITCHING

Are you tormented with the itching tortures of eruptions, eczema, scales, rashes or other skin afflictions? For quick and happy relief use pure, cooling, antiseptic, liquid D. D. D. Prescription. Its gentle oils soothe the irritated and inflamed skin, thus aiding nature itself to heal the disorder. No fuss—no muss. Clear, greaseless and stainless—dries up almost immediately. Stops the most intense itching instantly. A 35c trial bottle, at drug stores, will prove it—or money back. D. D. D. Prescription is made by the owners of ITALIAN BALM.

Month-End Specials

SATURDAY and MONDAY—FOR THRIFTY BUYERS

"Malkin's Best
Tea, . 1-lb pkg 44c
Coffee . Lb tin 35c
3-lb jar . . $1.29
Save Coupons for Valuable premiums

PRUNES
Malkin's Best
2-lb pkg 23c

FIGS
Smyona, Cooking
3-lb pkg 35c

Cocoa, Cowan's .... 1-lb tins 23c
Savage Water .... Large Bottle 19c

TOMATOES
R. City, 2½'s, year's best pack
2 for 25c

CATSUP
No. 2 tins
2 for 23c

Christie's Fancy Biscuits, assorted . . 1-lb pkg 35c

We have only the best ingredients for that Xmas Cake.

SALMON
Pink, ½-lb tins
4 for . . 25c
Limit 4

Golden Meadow
Creamery Butter
10-lb lots $3.15
"The Best in the West"

SANTA will soon be here

Be wise and shop early. Our shelves are laden with many good things that will make excellent gifts for every member of the family and the household

FOR THE LADIES—We have a beautiful selection of Dresses, Coats, Scarves, Lingerie, Hosiery, Gloves, Purses, Shoes and Novelties

FOR THE MEN—Kynoch Scarves, Forsyth and B. V.D. Pyjamas and Shirts. Holeproof Hosiery, Biltmore Hats, Currie Ties and Belts, and a host of other suitable items too numerous to mention.

Boys and Girls are not forgotten and you will find just the article you are looking for in our well assorted stocks.

Visit our Greenhill Store—Here you will find many beautiful articles for the home—Lamps, Chinaware, Toasters, Irons, Waffle Irons, Sandwich Toasters.

F. M. THOMPSON Co.

Grocery Phone 25 Greenhill Phone 28 Dry Goods Phone 15

As we go to press we are informed that Alex. Cornett, well known and popular citizen of Coleman, passed away last night, following injuries sustained when kicked by a horse.

Rev. Dr. Jonathan Goforth, Toronto's blind Presbyterian minister, affirms that it is an "insult" for women to be found in churches singing the praise of God with makeup on. However, if the blind brother could see some women's morning faces, he would urge more paint—not less. There is one encouraging thing about the situation—the women often keep the churches going—paint or no paint—criticism or no criticism—when the men are conspicuous by their absence.—Ex. The foregoing is particularly applicable to Blairmore.

FREE GIFTS

Drop in and SEE the FREE GIFTS we are giving away. All you have to do is save our Trade Coupons — and while here —

SEE THE MANY CHRISTMAS GIFTS

Ladies' Matched Merapak Cases - Men's Club Bags and Suit Cases - just arrived.

Also Community Silver Plate

Goddard's Hardware

Next Blairmore Pharmacy Phone 19, Blairmore

New Low Prices

SUITS: cleaned and pressed $1.00
TROUSERS 50c
TOPCOATS $1.00
WINTER COATS $1.25
HATS: cleaned and blocked 50c
LADIES' DRESSES .... 75c up

These New Low Prices Made Possible by the Installation of a New "Whirlwind" Dry Cleaner and Extractor.

One Day Service We call and deliver

Don't leave it too late to order your new Suit or Overcoat for Christmas.

J. E. UPTON - Merchant Tailor

Phone 85 BLAIRMORE

Chryslers and Plymouths

Call and See the Car of the Year—Ask for a Demonstration Ride

Also on Hand, New Models of Heavy Duty and Light Delivery

INTERNATIONAL TRUCKS

"FOR THE MAN WITH LOADS TO HAUL"

See The New 1935

AIRSTREAM CHRYSLER SIX

Call at Our Office for Information—our Demonstrator is at Your Disposal at All Times

Blairmore Motors

Charles Sartoris, Manager

Garage Phone 100 Office Phone 253 Res. Phone 254

Local and General Items

The Editor will be pleased to receive items for this section, regarding visitors entertained, parties leaving for holidays or short trips, bridge parties, teas, etc. Phone items in to 11 or hand them in at The Enterprise office no later than Wednesday evenings.

Macleod Oddfelolws recently dedicated their new banquet hall.

Potatoes at Creston have been quoted at as high as $40 a ton.

We overheard a Jew remark a few days ago that Alberta was now a fit country to live in.

The case of the Crown versus Fitzpatrick is slated to be heard at Macleod on December 2nd, Monday next.

Jenkins' Groceteria Limited have sold their grocery business at Vulcan to J. B. Morley.

The recent coal inquiry conducted Sir Montague Barlow cost the Province of Alberta around $10,000.

The Liberals were sustained in Quebec on Monday by a mere majority of six seats.

MURPHY—Born, at Cowley, on Monday, November the 8th, to Mr. and Mrs. Murphy, a son. [Note—this happened twenty years ago.]

It requires approximately eighty-four pounds of fresh salmon to produce forty-eight one pound tins of the canned fish.

J. H. Blackmore, Raymond school teach, has been named Social Credit group leader in the House of Commons at Ottawa.

Local Elks are busy laying plans for their 12th annual New Year dance-frolic. Watch for particulars of this annual fun festival.

Jim Harrison and Fred Palmer, of Claresholm, attended the dedication of the newly rebuilt Oddfellows' hall in Macleod last week.

Upwards of fifty antelope broke through the ice of the Saskatchewan river near Medicine Hat and were drowned.

Dr. and Mrs. R. L. Borden, of Coleman, are leaving shortly to reside in England. Their daughter, Miss Prue Borden, who is attending St. Hilda's school, Calgary, will accompany them.

Steve Brbrosky, who has been a patient in the Coleman hospital since the auto accident of a few weeks ago, has slightly recovered, and was removed to the hospital in Blairmore last week end.

The Enterprise has entered into a contract for advertising the wares of a large number of Canadian manufacture and wholesale concerns. The series begins in this issue and will continue indefinitely.

Northern Alberta fishermen, who ship some 3,000,000 pounds of whitefish into the United States each year, will benefit from the new trade treaty with that country to the extent of about $10,000 annually.

A music teachers' association has recently been formed in Calgary, one of its main purposes being a closer co-operation amongst teachers to bring about better conditions for the music teaching profession.

Remember the whist and supper to be held in the B.E.S.L. clubrooms Friday, November 29, sponsored by the entertainment committee. Good prizes. Admission 25c. Come and bring a friend.

An item in our last issue was slightly misleading in a way. The whist drive to be held in the B.E.S.L. clubrooms tomorrow (Friday) night, is absolutely under the management of the entertainment committee of local branch of the B.E.S.L.

The proposed elimination of the firm of Distributors Limited would put quite a number out of employment, as well as place on the rocks a large investment in warehouses, motor trucks and cars, from which many municipal districts have been deriving a revenue.

Mr. and Mrs. Casselman, of the North Fork, were in town on Monday.

Natal proposes to have an open-air rink.

The boys call her Boston. She's just another of the has-beans.

Flag was flown at half-mast over the B.E.S.L. club on Monday, in honor of the late Lord Jellicoe.

ELECTRIC WASHING MACHINE for sale, in first-class shape. Apply to The Blairmore Enterprise. [n14-3t.

FOR SALE—Piano in perfect condition. Willis make. Apply to The Enterprise.

The local Legion of the B.E.S.L. are installing an up-to-date carpetball alley.

EYES EXAMINED at Blairmore Pharmacy, Monday afternoon, December 2nd, E. J. ANDERSON, B. Sc., in attendance.

For the first time in a good many years, it is an easy matter right now to go by car without chains to the ranger station in the Gap.

Senator Charles Murphy died at Ottawa on Sunday, aged 72. He was a former associate of Sir Wilfrid Laurier.

Mr. W. Cook, who left last week for Blairmore to attend the funeral of his sister, returned yesterday. —Sunnynook note in Hanna Herald.

George says the first forty cents made from hotel lounges is to be sent over to help buy socks for the Ethiopian warriors.

During the week, The Enterprise has received Christmas Greeting Card orders from practically every province in Canada.

A whist drive, held under the auspices of the local Social Credit group in their hall on Tuesday night, was quite successful.

Sergt. J. A. Cawsey will return this week end from a three-months' training experience at Regina. Sergt. Cawsey has during his absence been relieved here by Corpl. Crump.

When a bunch of Blairmore hunters, in red jackets, were met by a warden in the north country last week, the warden remarked: "Joined the Communists, eh!"

Remember the whist and supper to be held in the B.E.S.L. clubrooms Friday, November 29, sponsored by the entertainment committee. Good prizes. Admission 25c. Come and bring a friend.

ANNUAL BAZAAR AND TEA, St. Luke's Anglican Church Guild, Saturday, November 30, from 3 to 6 p.m., in St. Luke's hall, Blairmore. Fancy work, home cooking, bran tub, etc. [n21-2t

A local guy, in camp last week end, went to sleep and during his sleep moved about so restlessly on the frozen ground that a nickel became overheated and formed a liquid without burning a hole in his hip pocket.

Anything but fish might be caught henceforth in the waters of the South Saskatchewan and other streams flowing in or through Alberta. Recently about 100 antelope took to the waters and are still there. Since then some sixty-three pigs have taken a similar notion. The forty-foot bamboo rods should be popular in 1936.

Premier Aberhart recently received his first threat from a letter writer who threatened that unless the government paid its first basic dividend before Christmas, Mr. Aberhart would "suffer the consequences." The premier smilingly said, "We'll have to take the consequences, for we won't be able to pay the dividends by Christmas."

SAFEWAY STORES

SATURDAY, NOVEMBER 30th - MONDAY, DECEMBER 2nd

MAGIC BAKING POWDER
12-oz tin, Each 23c 2½-pound tin, Each 65c
5-Pound tin .... Each $1.25

These prices for Cash and Carry only

GINGER SNAPS Bulk 2 lbs 23c
PORK and BEANS Libby's 28-oz tins Ea. 15c
COFFEE Airway Lb 29c
CRISCO 3 pound tin 70c

Cocoa Fry's ½-Lb tin. 23c
Soup, Aylmer Tom. & Vegetable 10½-oz tins 3 for . . 25c
Honey 10-pound tin Each . $1.15

RAISINS Seedless 2 lbs 29c
PEARS, No. 2½ tins Ea. 25c
CURRANTS Recleaned 2 lbs 29c
PINEAPPLE CUBES Crawford, 18-oz tin 2 for 25c

SARDINES......Brunswick........5 TINS 23c

WE RESERVE THE RIGHT TO LIMIT QUANTITIES

C.O.D. Service, Phone 64 Free Delivery in Blairmore

DISTRIBUTION WITHOUT WASTE

Safeway Stores Limited Blairmore, Alberta

Toyland - - Toyland

NOW OPEN—OUR STOCK IS COMPLETE

Toys are Priced to Suit Every Purse.

SEE OUR SELECTION OF DOLLS

Over One Hundred to Choose from
Priced from 35c to $6.30

Crystalware, Electrical Gifts, Pottery, China and Skating Goods.

Blairmore Hardware Co.

R. C. Old, Manager Phone 142 Blairmore, Alberta

Pay Day Specials

Silk Net Curtains, ... per yd 50c to 90c
Kitchen Curtains .... pair $1.50
Lovely frilled curtains in green and cream, suitable for Bedroom or Dining Room
per pair .... $1.35 to $1.65
Grape Fruit, ... Each 5c
Oranges, good size .... 2 doz 43c
Jap Oranges, case $1.05

Dry Goods at Bargain Prices. Must go.

The RED & WHITE Store

—BLAIRMORE—

FREE DELIVERY Phone 293 M. SARTORIS, Prop.

BUY that USED CAR Now

We have a number of Good Buys in Used Cars

We service all makes of cars and shall be pleased to look after your requirements.

Only the Best Grades of Gasoline, Oils and Greases are carried in stock.

PHILCO and WESTINGHOUSE RADIOS

CROWS' NEST PASS MOTORS

WESTINGHOUSE REFRIGERATORS

— CHEVROLET and OLDSMOBILE DEALERS —

BLAIRMORE - - - - Phone 105

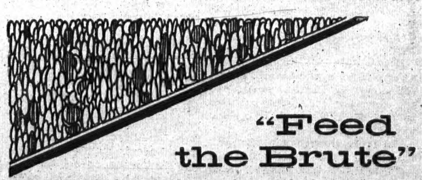

"Feed the Brute"

THE wise housewife soon learns the lesson. It is her duty to give him not only food that tastes good, but food that supplies him with health and energy.

MOTHER'S BREAD

does both. Its rich Bread flavor is a never failing appetite-delight. Its perfect balanced ingredients make it the ideal health-food. Every morsel is easily assimilated—not a crumb goes to waste.

ASK YOUR GROCER

Bellevue Bakery
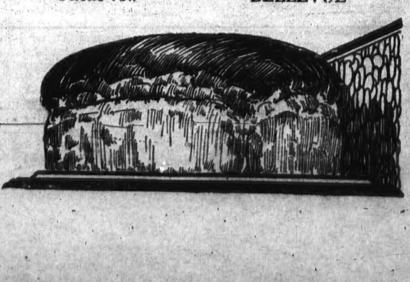
Phone 74w BELLEVUE